

\$2.00

# ham radio

magazine

hr 

**JUNE 1979**

- diode noise source 32
- the digiscope 50
- talking digital readout 58
- packet radio 64
- biquad bandpass filter 70
- two-kilowatt dummy load 74

## linear amplifier considerations



# Henry Radio is proud to offer the most important innovation in Amateur Radio since SSB



Historically, Amateur Radio operators have made important contributions to the art and science of communications. Once again Amateur Radio assumes leadership in advanced communications technology. You have the privilege of being one of the first to include a Narrow Band Voice Modulation (NBVM) system in your station. The VBC Model 3000 is the system that you have been hearing about for a year and have read about recently in QST and the 1979 ARRL Handbook. It is the world's first such system.

The VBC Model 3000 provides full audio level compression and expansion... complete intelligibility in only 1300 Hz bandwidth. It permits you to take full advantage of other stations' RF speech clippers and processors... similar to the amplitude compression and expansion used for many years in telephone and satellite communications.

The Model 3000 is for mobile and fixed station use and requires no modifications to your existing equipment. It is completely self contained, including its own audio amplifier. The unit automatically switches into transmit mode when microphone is keyed or voice operation is used. It connects just after the microphone on transmit and just prior to the speaker on receive. In addition to its basic

function of operating in a narrow bandwidth, the Model 3000 also increases the performance of your station in the following ways:

- Reduces adjacent channel interference
- Increases signal to noise ratio
- Increases communications range

Some of its outstanding features include:

- High quality narrow band speech
- Self contained transmit/receive adapter
- Built in audio amplifier
- 5 active filters with a total of 52 poles
- Rugged dependable hybrid IC technology
- Low power consumption

Receive only features, such as sharp voice and CW filtering and amplitude expansion, provide improved reception without requiring a unit at the transmitting station.

For the more advanced experimenter the Model 3000 is available in a circuit board configuration for building into your present transceiver.

Henry Radio is ready to offer technical assistance and advice on the use and servicing of the Model 3000 and will help introduce new owners to others operating NBVM units. Get in on the ground floor... order yours now.

Price: VBC Model 3000 \$349.00

Circuit board configuration \$275.00

For more detailed information please call or write. The Model 3000 will be available from most Tempo dealers throughout the U.S. and abroad.

**NEW TOLL FREE ORDER NUMBER: (800) 421-8631**  
For all states except California.  
Calif. residents please call collect on our regular numbers.

11240 W. Olympic Blvd., Los Angeles, Calif. 90064 213/477-6701  
931 N. Euclid, Anaheim, Calif. 92801 714/772-9200  
Butler, Missouri 64730 816/679-3127

Prices subject to change without notice.

## Henry Radio

# DSI Super Meter

## Transistor Tester — VOM

Diode Protected • Fused • Gold Plated Selector Switch

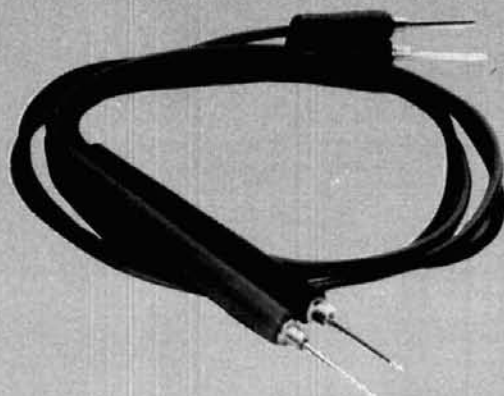

- DC VOLTAGE
- DC CURRENT
- AC VOLTAGE
- $\Omega$  RESISTANCE
- AF OUTPUT — DB
- 20k $\Omega$  PER VOLT
- HFE DC AMP FACTOR
- ICEO LEAKAGE

**\$ 29<sup>95</sup>**  
MODEL  
YF-370

COMPARATIVE VALUE 49<sup>95</sup>

YF-370 ..... \$29.95  
Shipping, Handling and Ins. . . \$3.00

### SPECIFICATIONS

Measurement	Measurement Ranges	Accuracy
DCV	0 - .1V - .5V - 2.5V - 10V - 50V - 250V - 1000V	$\pm 3\%$ fs
ACV	0 - 10V - 50V - 250V - 1000V 30Hz to 30kHz	$\pm 4\%$ fs
DCA	0 - 50 $\mu$ A - 2.5ma - 25ma - .25A	$\pm 3\%$ fs
$\Omega$	.2 to 20m $\Omega$ Range x 1 x 10 x 1k x 10k	$\pm 3\%$ arc
dB	+ 10db ~ + 22db for 10VAC	$\pm 4\%$ fs
ICEO	0 - 150 $\mu$ A x 1k 0 - 15ma x10 0 - 150m x 1	$\pm 3\%$ arc
HFE	0 - 1000 @ x 10 $\frac{I_C}{I_N}$	$\pm 3\%$ arc

Every YF-370 is factory assembled, tested, and includes diode protected meter movement with a fused input and an extra fuse. The switch assembly has double wiping gold plated contacts to assure years of trouble-free service. At this low price buy two...one for the car and one for the shop.



CALL TODAY TOLL FREE: (800-854-2049) Calif. Res.  
CALL (800-542-6253) TO ORDER OR RECEIVE MORE  
INFORMATION ON DSI'S FULL PRODUCT LINE OF  
FREQUENCY COUNTERS RANGING FROM 10HZ  
TO 1.3GHZ.

TERMS: MC — VISA — AE — Check — M.O. — COD in U.S. Funds.  
Orders outside of USA & Canada, please add \$5.00 additional to cover  
air shipment. California residents add 6% Sales Tax.

**DSI INSTRUMENTS, INC.**

7924 Ronson Road, Dept. G, San Diego, CA 92111

# NEW MFJ-962 1.5 KW Versa Tuner III

For \$159.95 you can run up to 1.5 KW PEP and match everything from 1.8 thru 30 MHz: coax, balanced line, random wire. Built-in balun. SWR, dual range forward and reflected power meter. Flexible six position antenna switch. Outstanding value.

Where else can you get a 1.5 KW Tuner with SWR, dual range forward and reflected power meter, antenna switch and balun for only . . .



## \$159<sup>95</sup>

1.5 KW  
PEP

The NEW MFJ-962 1.5 KW Versa Tuner III lets you run up to 1.5 KW PEP and match any feedline continuously from 1.8 to 30 MHz: coax, balanced line or random wire.

This gives you maximum power transfer to your antenna for solid QSO's and attenuates harmonics to reduce TVI and out-of-band emission.

An accurate meter gives SWR, forward, reflected power in 2 ranges (2000 and 200 watts).

A flexible six position antenna switch lets you select 2 coax lines thru tuner or direct, or random wire and balanced line.

random wire and balanced line.

A new all metal, low profile cabinet gives you RFI protection, rigid construction, and sleek styling. Black finish. Black front panel has reverse lettering. 5x14x14 inches. A flip down wire stand tilts tuner for easy viewing.

Efficient, encapsulated 4:1 ferrite balun. 500 pf, 6000 volt capacitors, 12 position inductor. Ceramic rotary switch. 2% meter.

Built-in quality. Every single unit is tested for performance and inspected for quality. Solid

American construction, quality components. One year limited warranty.

For your nearest MFJ dealer, call toll-free 800-647-1800. Stop by your dealer. Compare it feature for feature with other tuners. Compare its value, its quality and its performance.

After a truly side by side comparison, you'll be convinced that its value, quality and features make it a truly outstanding value.

Why not visit your dealer today? If no dealer is available order direct from MFJ.

MFJ-961 1.5 KW VERSA TUNER III has balun, six position antenna switch. Matches coax, balanced line, random wire, from 1.8 to 30 MHz.



6 position antenna switch lets you select 2 coax lines thru tuner or direct, or random wire and balanced line.

## \$139<sup>95</sup>

1.5 KW  
PEP

The MFJ-961 1.5 KW Versa Tuner III gives you a flexible six position antenna switch. It lets you select 2 coax lines thru tuner or direct, or random wire and balanced line.

Run 1.5 KW PEP. Match any feedline from 1.8 to 30 MHz: coax, balanced line, random wire.

Gives maximum power transfer. Harmonic attenuation reduces TVI, out of band emissions.

Black all metal cabinet. Black front panel has reverse lettering. Flip down wire stand tilts tuner. 5x14x14 inches.

Encapsulated 4:1 ferrite balun. 500 pf, 6000 volt capacitors, 12 position inductor, ceramic switches. SO-239s, ceramic feedthrus. One year limited warranty.

Every single unit is tested for performance and

inspected for quality. Solid American construction, quality components.

For your nearest MFJ dealer, call toll-free 800-647-1800. Visit your dealer and compare. You'll find real value.

Why not see the NEW MFJ-961 1.5 KW Versa Tuner III at your dealer's today? If no dealer is available order direct from MFJ.

FOR YOUR NEAREST DEALER OR FOR ORDERS

# CALL TOLL-FREE 800-647-1800

Order any product from MFJ and try it. If not delighted, return within 30 days for a prompt refund (less shipping).

Order today. Money back if not delighted. One year limited warranty. Add \$8.00 shipping/handling.

For technical information, order/repair status, in Mississippi, outside continental USA, call 601-323-5869.

Order By Mail or Call TOLL FREE 800-647-1800 and Charge It On



## MFJ ENTERPRISES, INC.

P. O. BOX 494

MISSISSIPPI STATE, MISSISSIPPI 39762



# ham radio

magazine

**JUNE 1979**

volume 12, number 6

**T. H. Tenney, Jr., W1NLB**  
publisher

**James R. Fisk, W1HR**  
editor-in-chief

**editorial staff**

Martin Hanft, WB1CHQ  
administrative editor

Charles J. Carroll, K1XX  
Patricia A. Hawes, WA1WPM  
Alfred Wilson, W6NIF  
assistant editors

Thomas F. McMullen, Jr., W1SL  
Joseph J. Schroeder, W9JUV  
associate editors

**publishing staff**

J. Craig Clark, Jr., N1ACH  
assistant publisher

Fred D. Moller, Jr., WA1USO  
advertising manager

James H. Gray, W1XU  
assistant advertising manager

James R. Wales  
art director

Susan Shorrocks  
circulation manager

ham radio magazine  
is published monthly by  
Communications Technology, Inc  
Greenville, New Hampshire 03048  
Telephone: 603-878-1441  
Address all editorial and  
advertising correspondence to  
Greenville, New Hampshire 03048

**subscription rates**

United States: one year, \$15.00  
two years, \$26.00; three years, \$35.00

Canada and other countries (via Surface Mail)  
one year, \$18.00; two years, \$32.00  
three years, \$44.00

Europe, Japan, Africa (via Air  
Forwarding Service) one year, \$25.00

All subscription orders payable in  
United States funds, please

**foreign subscription agents**

Foreign subscription agents are  
listed on page 93

Microfilm copies  
are available from  
University Microfilms, International  
Ann Arbor, Michigan 48106  
Order publication number 3076

Cassette tapes of selected articles  
from ham radio are available to the  
blind and physically handicapped  
from Recorded Periodicals  
919 Walnut Street, 8th Floor  
Philadelphia, Pennsylvania 19107

Copyright 1979 by  
Communications Technology, Inc  
Title registered at U. S. Patent Office

Second-class postage  
paid at Greenville, N.H. 03048  
and at additional mailing offices  
ISSN 0148-5989

Subscription inquiries and changes of  
address should be directed to ham radio  
magazine, Greenville, New Hampshire 03048  
Please include address label from most  
recent issue if possible

Postmaster send Form 3579 to ham radio  
Greenville, New Hampshire 03048



## contents

**12 rf power amplifier design**

William I. Orr, W6SAI

**19 AFC circuit for VFOs**

Read C. Easton, K6EHV

**24 satellite tracking systems**

William D. Johnston, N5KR

**32 diode noise source**

Robert S. Stein, W6NBI

**46 160-meter magnetometer**

Kenneth F. Carr, W0KUS

**50 Digiscope — TTL test instrument**

Thomas L. Seevers, WB0CLH

**58 talking digital readout**

Raymond W. Brandt, N9KV

**64 packet radio — computer linking**

Ian Hodgson, VE2BEN

**70 biquad bandpass filter**

James M. Rohler, N0DE

**74 gallon-size dummy load**

Robert P. Haviland, W4MB

**78 digital techniques:  
multivibrators and  
analog interfacing**

Leonard H. Anderson

**4 a second look**

**110 advertisers index**

**96 coming events**

**78 digital techniques**

**93 flea market**

**104 ham mart**

**84 ham notebook**

**6 letters**

**86 new products**

**8 presstop**

**110 reader service**

**70 weekender**

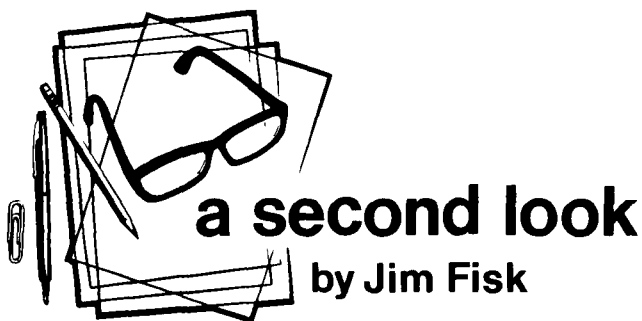

**Beginning with a small handful** of amateur wireless operators in the early 1900s, the Amateur Radio population in the United States has grown to the point where it's now approaching 360,000. Last year the growth rate was about 8 per cent, down slightly from 1977, and this year it is expected to be about the same. And while *orderly* growth is healthy for the hobby, in many ways the Amateur Radio Service is like the proverbial "house that Jack built," with rooms added as they are required, with little thought to future construction — or indeed, to the esthetics of the architecture!

If you study the history of Amateur Radio, it's easy to understand why this happened: for years there were more licensed Amateur Radio stations in this country than all the other radio services combined, many top members of the FCC were hams, and the management ranks of most major radio-electronics firms were filled with licensed amateurs — many, in fact, began their careers as Radio Amateurs. With influential friends in high places who had a vested interest in Amateur Radio, most operators gave little thought to the future. The complexion of Amateur Radio has changed over the years, however, and it's obvious that we can no longer afford such a *laissez faire* attitude toward our future.

One matter that concerns many of the older hams is that in the past 25 years the character of Amateur Radio has evolved slowly away from being a technician's hobby, where much of the operating equipment was homebuilt, to an operator's hobby, where little or no technical expertise is required. This is not necessarily a problem because our activities are closely linked not only to a rapidly changing technology, but to a dynamic society that continually confronts Amateur Radio with new obstacles, challenges, and opportunities for providing useful public service. Nevertheless, more thought must be given to the impact of this trend on the long range future of Amateur Radio.

With a steadily increasing number of amateurs and greater government intervention in terms of changed licensing regulations, restrictive antenna covenants, and RFI requirements (not to mention WARC 79 and the proposed revision of the Communications Act), it's increasingly apparent that *all* of us must give some serious thought to where the Amateur Radio Service should be in the coming decade. While long-range planning is hardly an exact science, it is possible to anticipate some of the problems, to perceive certain distant opportunities, and to develop appropriate recommendations. If we put our collective heads together, we should be able to plot a positive future course for Amateur Radio — rather than drifting out of control as we have for the past few years, reacting to external events as they have occurred. Positive results, however, will require a substantial amount of effort on a continuing basis by a large number of concerned amateurs. Complaining about the current state of affairs or railing about the "system" in the press is neither positive nor constructive.

Those of you who have read my editorials for the past eleven years know that I have pointedly avoided the politics of Amateur Radio. Therefore, when I suggest that a possible focus for future planning activities is the ARRL's Long-Range Planning Committee, you know that suggestion is not politically motivated. For those of you who are not members of the ARRL, the Long-Range Planning Committee was established by the ARRL Directors in January for the purpose of "reviewing and making recommendations concerning programs which the ARRL is and should be providing to its members and to the Amateur Radio Service . . ."

At its initial meeting in February the members of the committee, according to one of those present, agreed upon several criteria which would govern the committee's activities:

1. The general welfare of the entire Amateur Radio Service was to be served, not just parts of it.
2. No fact of the ARRL's operation was exempt from scrutiny.
3. A subject as complex and far reaching as the future of Amateur Radio cannot be properly appraised without inputs from many different people — *ARRL members or not.*

If *you* have any comments or recommendations about the future of Amateur Radio, make it a point to let the Long Range Planning Committee (LRPC) have the benefit of your thoughts. A letter or card to Vic Clark, W4KFC (12927 Popes Head Road, Clifton, Virginia 22024), marked for the attention of the LRPC, will be acknowledged, and Vic will make sure that your comments are available to each of the members of the committee.

**Jim Fisk, W1HR**  
editor-in-chief

# The Final Warranty

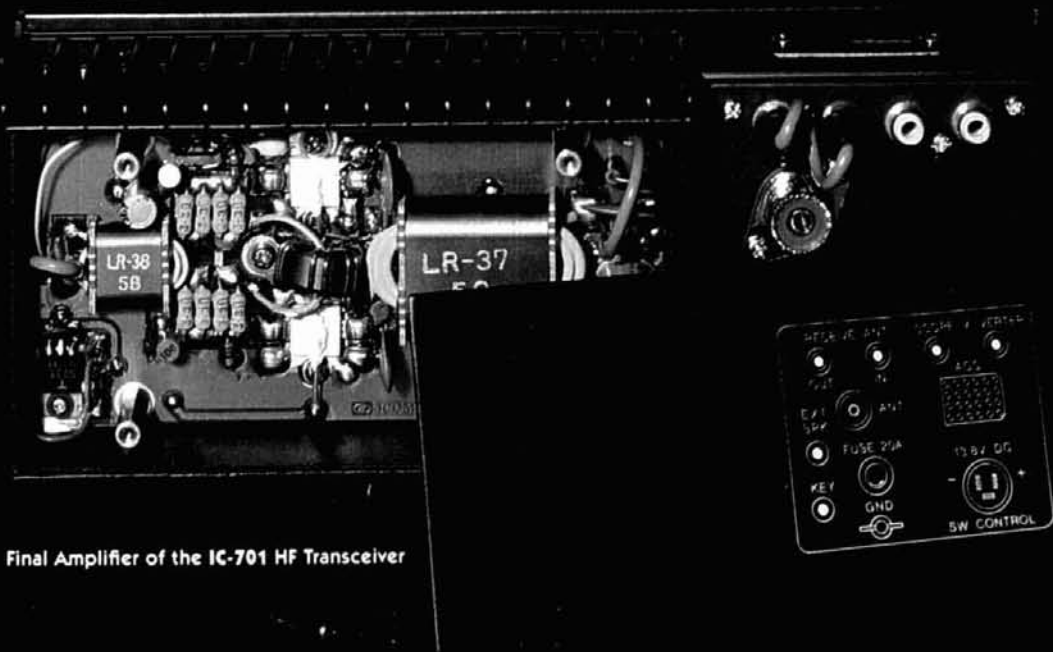

Final Amplifier of the IC-701 HF Transceiver

When you look inside the purchase price of a new radio, go all the way to the bottom; and ask about the warranty coverage of the solid state finals. Surprisingly, most amateur radio manufacturers leave their final amplifiers less than fully guaranteed, which can get you caught with your finals down, just when you're expecting to be protected from repair costs on your brand new rig.

When you look into an ICOM radio, you see our quality and our confidence throughout. That's why ICOM radios are covered from front to finals during the entire new purchase warranty period. We're confident that an ICOM radio is simply the best value available for your Amateur Radio dollar, and we back it up with the final warranty.

So, when you look into the purchase of a new radio, look close for true value: look close for quality and confidence. And as you approach the final choice, ask your dealer about the final warranty. He'll tell you that when you choose ICOM, you're covered.

#### ICOM INFORMATION SERVICE

3331 Towerwood Dr., Suite 304  
Dallas, Texas 75234

Please send me a full-color ICOM Product Line Catalog and a list of Authorized ICOM Dealers.

NAME \_\_\_\_\_ CALL \_\_\_\_\_

ADDRESS \_\_\_\_\_

CITY \_\_\_\_\_ STATE \_\_\_\_\_ ZIP \_\_\_\_\_

All ICOM radios significantly exceed FCC regulations limiting spurious emissions. Specifications subject to change without notice.

HF/VHF/UHF AMATEUR AND MARINE COMMUNICATION EQUIPMENT

DISTRIBUTED BY:



# ICOM

ICOM WEST, INC.  
Suite 3  
13256 Northrup Way  
Bellevue, Wash. 98005  
(206) 747-9020

ICOM EAST, INC.  
Suite 307  
3331 Towerwood Drive  
Dallas, Texas 75234  
(214) 620-2780

ICOM CANADA  
7087 Victoria Drive  
Vancouver B.C. V5P 3V9  
Canada  
(604) 321-1633

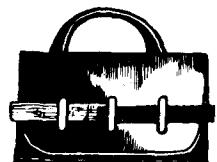

## comments

### longhand printed-circuit layout

Dear HR:

The article, "Printed-Circuit Layout Using the Longhand Method," which appeared in the November, 1978, issue of *ham radio* was especially interesting to me because I have been using the described technique for the past two years. However, the additional steps which I use will produce a better board and are desirable with high-density boards. First, lines on the paper pattern which represent the copper should be made red and the circuit components should be shown black. This makes reading and interpretation easier. Second, when the pattern is transferred to the copper foil surface by marking with a sharp point, the points should not be deep enough to produce burrs (burrs tear the pen point and eventually make it difficult to produce a clean fine line). Third, after the points are on the copper those which are connected should be joined by a pencil line. This is important on a high-density board because it permits inking the lines rapidly and the pen point does not have time to dry. Lines produced with a dry point must be retraced; a smeared line is nearly always the result.

Maximum ground-plane area is a requirement for rf circuits, especially for vhf circuits. Filling in all the blank area with a pen is tedious and it's difficult to make the area completely resistant to the etch solution. Tape can be used but covering small ir-

regular areas is difficult. I find that an easy method is to outline the ground plane area first with the pen, then fill in all the enclosed area with the blue dye used by tool makers and machinists. I have tried many inks and paints for this step, and the blue machinists dye is superior to all others. It is easy to apply with a small brush and dries rapidly. The board may be etched minutes after application. A coat which appears too thin will resist the etchant even at elevated temperature. The ink wets the copper surface and flows easily but stops when it contacts the previously applied line.

The machinists dye is also useful for producing plug patterns on circuit boards. Coat a 1-cm (1/2-inch) strip at the board edge and use a sharp point or jeweler's screwdriver to remove the ink from areas between the contacts. Use an old plug, placed against the board edge, for a pattern. It is easy to produce 22-contact plug patterns with this method.

I have used two types of the blue dye. One is called *Dyken Steel Blue* and is a product of Dyken Corporation of St. Louis, Missouri. Another is called *Mike-O-Blue* and is sold by Ashburn Industries of Houston, Texas. A four-ounce can is adequate for many boards.

This "longhand" method will produce high-quality circuit boards which have clean lines and ground-plane areas without pit marks commonly found on boards which have been prepared by other methods. Boards with 3-mil copper foil can be etched in less than ten minutes in a 50 per cent etch solution (ferric chloride) heated by placing it in a tray or plastic dish floated in hot water. Use only enough etch solution to cover the board about 1 cm (1/2 inch) and agitate during etching to

provide a washing action. In addition, the copper surface can be seen during the process so the board may be removed when completed.

I have tried many types of ink pens and find that the *Sharpie* brand is best; their number 49 has the best point. Store the pen with the point down, this aids in keeping a generous supply of ink in the point and is always ready to use.

During the past years I have spent many hours trying to find an easy method for producing "longhand" etched circuit boards and have concluded that the technique described in *ham radio*, along with the additions indicated above, is the best.

**Robert J. Grabowski, W5TKP**  
Houston, Texas 77005

Dear HR:

During a literature search for an electronics project I recently went through my file of *ham radio* — and was distracted for three evenings reading the fine articles in three years of issues! Yours is by far the highest quality journal of all those devoted to Amateur Radio; please don't compromise that quality.

**Guy Rothwell, KH6JCD**  
Kailua, Hawaii

Dear HR:

I just breadboarded the CW processor described by Jones in the October, 1978, issue of *ham radio*. It's really sharp! However, the 555 oscillator interacts with the operation of the 576. To cure this problem, I've installed a 100-ohm resistor between the 5-volt line and pin 8 of the 555, and a 220- $\mu$ F capacitor between pin 8 and ground. It makes a real improvement.

**Jeff Davis, VE3CBJ**  
Grimsby, Ontario



# The Great Rebate of '79 UP TO \$50.00

From

# KENWOOD

(Good April 15, 1979 through June 15, 1979)

- TS-820S / \$50.00 Rebate
- R-820 / \$50.00 Rebate
- TL-922A / \$50.00 Rebate
- TS-700SP / \$35.00 Rebate
- TR-7600 / \$20.00 Rebate
- RM-76 / \$20.00 Rebate
- R-300 / \$20.00 Rebate

Get a "GREAT REBATE" Coupon at your nearest Authorized Kenwood Dealer.

#### ALABAMA

Long's Electronics  
2808 7th Avenue South  
Birmingham 35233

#### ALASKA

Reliable Electronics  
Post Office Box 4-3017  
Anchorage 99509

#### ARIZONA

Power Communications  
6012 North 27th Avenue  
Phoenix 85017

#### CALIFORNIA

Ham Radio Outlet  
989 Howard Avenue  
Burlingame 94010

Ham Radio Outlet  
13754 Victory Boulevard  
Van Nuys 91401

Ham Radio Outlet  
2620 West La Palma  
Anaheim 92801

Ham Radio Outlet  
5375 Kearny Villa Road  
San Diego 92123

Henry Radio Company  
931 North Euclid  
Anaheim 92801

Henry Radio, Inc.  
11240 West Olympic Blvd.  
Los Angeles 90064

Webster Radio  
2602 East Ashlan  
Fresno 93726

#### COLORADO

CW Electronics  
1401 Biaka Street  
Denver 80202

#### FLORIDA

Amateur Electronic Supply  
621 Commonwealth  
Orlando 32803

Amateur Radio Center  
2805 Northeast Second Ave.  
Miami 33137

Grice Electronics  
320 East Gregory Street  
Pensacola 32501

#### HAWAII

Lafayette Electronics  
1111 McCutly Street  
Honolulu 96814

#### HONOLULU ELECTRONICS

819 Keasumoku Street  
Honolulu 96814

#### IDAHO

Ross Distributing Company  
78 South State Street  
Preston 83263

#### ILLINOIS

Erickson Communications  
5456 North Milwaukee Ave.  
Chicago 60630

Klaus Radio  
8400 North Pioneer Parkway  
Peoria 61614

#### INDIANA

Graham Electronics  
133 South Pennsylvania  
Indianapolis 46240

Hoosier Electronics  
43-B Meadows Shopping Ctr.  
Terre Haute 47802

Kryder Electronics  
2810 Maple Road  
Ft. Wayne 46815

#### IOWA

Hi, Incorporated  
1801 Avenue "D"  
Council Bluffs 51501

#### KANSAS

Associated Radio  
8012 Conser  
Overland Park 66204

#### MAINE

Craig Radio Company  
Route One Bypass South  
Kittery 03904

#### MARYLAND

Electronic International  
11305 Elkin Street  
Wheaton 20902

Professional Electronics  
1710 Joan Avenue  
Baltimore 21234

#### MASSACHUSETTS

Tufta Electronics  
209 Mystic Avenue  
Medford 02155

#### MICHIGAN

Radio Supply And Eng.  
85 Selden Avenue  
Detroit 48201

#### MINNESOTA

Electronic Center  
127 Third Avenue North  
Minneapolis 55401

#### MISSOURI

Ham Radio Center  
8342 Olive Boulevard  
St. Louis 63132

Henry Radio Company  
211 North Main Street  
Butler 64730

Midcom Electronics  
2506 South Brentwood Blvd.  
St. Louis 63144

#### MONTANA

Conley Radio Center  
318 North 16th Street  
Billings 59101

#### NEBRASKA

Communications Center  
443 North 48th Street  
Lincoln 68504

#### NEW MEXICO

Electronic Module  
601 North Turner  
Hobbs 88240

#### NEW YORK

Adirondack Radio Supply  
185 West Main Street  
Amsterdam 12012

Harrison Radio  
20 Smith Street  
Farmingdale, L.I. 11735

#### NORTH CAROLINA

Bob's Amateur Radio Center  
318 N. Main Street  
Salisbury 28144

#### VICKERS

500 East Main Street  
Durham 28801

#### OHIO

Amateur Electronic Supply  
28940 Euclid Avenue  
Wickliffe 44092

Srepco Electronics  
314 Lao Street  
Dayton 45404

#### OKLAHOMA

Derrick Electronics  
714 West Kenosha  
Broken Arrow 74012

Radio, Incorporated  
1000 South Main  
Tulsa 74119

#### OREGON

Portland Radio  
1234 SW Stark Street  
Portland 97205

#### PENNSYLVANIA

Electronic Exchange  
136 Main Street  
Souderton 18964

Hamtronics  
4033 Brownsville Road  
Trevose 19047

JRS Distributors  
646 West Market Street  
York 17404

#### SOUTH CAROLINA

Accutek  
420 Laurens Road  
Greenville 29607

G.I.S.M.O. Communications  
2305 Cherry Road  
Rock Hill 29730

#### SOUTH DAKOTA

Burghardt Amateur Center  
124 First Avenue NW  
Watertown 57201

#### TENNESSEE

Amateur Radio Sup. of Nashville  
615 Gallatin Road  
Madison 37115

Sere-Rose & Spencer  
1465 Wells Station Road  
Memphis 38108

#### TEXAS

AGL Electronics  
3068 Forest Lane #309  
Dallas 75234

Douglas Electronics  
1118 South Staples  
Corpus Christi 78404

Electronics Center  
2929 North Haskell  
Dallas 75204

Madison Electronics  
1508 McKinney Avenue  
Houston 77002

#### UTAH

Manwill Supply Company  
2780 South Main Street  
Salt Lake City 84115

#### WASHINGTON

ABC Communications  
17550 15th Avenue NE  
Seattle 98155

Amateur Radio Supply Company  
8213 13th Avenue South  
Seattle 98108

#### WISCONSIN

Amateur Electronic Supply  
4828 West Fon du Lac  
Milwaukee 53216

As of June 1979, only the above are fully authorized Trio-Kenwood dealers.



# KENWOOD

...pacesetter in amateur radio

TRIO-KENWOOD COMMUNICATIONS INC.  
1111 WEST WALNUT/COMPTON, CA 90220

# presstop

ST. VINCENT'S VOLCANIC ERUPTION in the middle of April essentially destroyed conventional communications throughout the Caribbean island as it left over 15,000 homeless. Amateur Radio immediately filled the breach, beginning when VP2s SQ, SHE, SAZ, SK, and others set up a communications center at police headquarters. Other Amateurs operating from police stations and relief centers throughout the island have since provided almost all communications for the hard hit nation.

Island Premier Milton Cato relayed a message to Miami Coast Guard via KV4FZ requesting help which was immediately forthcoming with three helicopter-equipped Coast Guard cutters, the Gallatin, Vigilant, and Dallas. Herb also requested an emergency OK for third-party traffic from the FCC and State Department — it was forthcoming in only 1½ hours! Following the OK, 7152 (daytime), 3802 (night), 14287 (health and welfare via KA2CPA) and 14313 were all busy with emergency traffic.

Coast Guard And Military, along with the Amateurs, all used the Amateur bands for essential communications, K5OPG/MM on the Gallatin, while the other cutters (without licensed Amateurs) were using their Coast Guard identification. C-130 transports from the Canal Zone, bringing in relief supplies, communicated principally on 40 meters.

Amateur Bands also supplied inter-island communications. 8P6AA and 8P6AH have a link operating between the embassy in Barbados and St. Vincent police headquarters, handling all the relief traffic with that near-by country.

RECENT 27-MHZ EXPANSION PROPOSALS could actually threaten the Amateur 10-meter band as the Washington scene appears to be shaping up. Both the CB Magazine proposal for adding SSB CB channels (RM-3299) and the Washington State CB Radio Association's Petition for a new hobby class "Amateur" allocation below 28 MHz (RM-3317) are reported receiving very heavy positive response, almost entirely from CBers, CB organizations and (assumedly) those already active in the 27405-28000 kHz spectrum. The comments, almost without exception, endorse the merits of more flexible, higher power, longer range communications, and often cite a basic, no-code Amateur license as part of the package.

The Number Of Respondents and their enthusiasm seem to have caught the Commission's attention, from staff level up. Japan's experience, where very elementary Amateur licenses have spawned an Amateur population about twice that of the United States, and the experiences of some other nations such as Russia which also have entry level licenses are also being looked at closely.

The Real Threat to the present integrity of 10 meters thus lies in the Washington State petition. Under present international allocations, the frequencies they want for a new "Amateur" service are not Amateur, and it's inconceivable that the FCC would opt to make such an allocation on the eve of a World Administrative Radio Conference. (CB Magazine's proposed CB expansion would, on the other hand, be legitimate now.) The problem with the Washington State proposal is that it could, without too much stretching, lead into a domestic restructuring of 10-meter Amateur use with a rapid influx of new "Amateurs" from 27-MHz SSB ranks.

Nothing Of This Nature is likely to happen in the immediate future due to the imminence of WARC and the current state of the FCC — still in the throes of reorganization. What does seem likely is a new and very hard look at the domestic Amateur service after WARC from a new "consumer oriented" FCC with little knowledge of or concern for traditional Amateur Radio values.

BOTH RUSSIAN SATELLITES may be off the air for good. UA3CR is reported to have told G3IQR in an April conversation — "Both transponders will not be on again!" Telemetry on RS-1's weak beacon has been indicating battery trouble.

Simultaneous Mode A And Mode J operation will be offered by OSCAR 8 on Tuesdays and Fridays, effective June 1. Wednesdays will continue to be Experiment Days, primarily Mode J.

PETITIONS TO RECONSIDER MARITIME mobile's proposed 220 MHz allocation in the U.S. WARC position have been denied by the FCC. The petitions, filed by the 220 MHz Spectrum Management Association of Southern California and seven individuals, were denied by the Commission on the grounds that the WARC position was the result of four years of extensive consideration of the needs and problems of all the services concerned.

Amateurs Received Hard Knocks in Reply Comments filed by the National Radio Astronomy Observatory and the Naval Research Laboratory on the proposed Virginia-West Virginia "quiet zone" (FCC Docket 78-352). In their very substantial filing the government representatives strongly took the League to task for leading the Amateur community astray into a "party line" response. Words like "propaganda," "fiction," and "parrot-like" abound in the government's lengthy rebuttal. While acknowledging Amateur Radio has some value, the generally critical document was almost contemptuous in its dismissal of the efforts of those concerned Amateurs who made the effort to make their feelings known.

THE LONG AWAITED U.S.-HAITI reciprocal agreement was signed April 2 by Haiti, and now awaits State Department action.

**Novice, QRP, 200 w, deluxe — good, better, best — \$299, \$369, \$399, \$699, \$869, \$899, \$1069. TEN-TEC has them all.** A choice of seven HF transceiver models — a choice of power levels — a choice of operating features (and accessories) for beginner or old timer. Best of all, there's a wide choice of prices to fit every amateur budget.

#### TEN-TEC "OMNI" TRANSCEIVERS — REALLY CHOICE.

Top of the line. Deluxe in every respect. Deserving of a place in the finest of operating positions. All solid-state 100% duty cycle 200-watt final amp.; 8-bands (160-10 m plus convertible 10 MHz and "Aux" band positions); broadband design for no tune-up; built-in VOX and PTT; built-in Squelch; 4-position CW-SSB filter and 8-pole crystal filter with separate mode switch to permit using all filters in all modes; 2-speed break-in; 2-range offset tuning; optimized sensitivity from 2  $\mu$ V on 160 m to 0.3  $\mu$ V on 10 m; greater dynamic range (typically better than 90 dB) plus PIN diode switched 18 dB attenuator; WWV at 10 MHz; front panel control of linear/antenna bandswitching; phone patch jacks; "timed" crystal calibrator (on "A" model only); zero-beat switch; SWR bridge; adjustable ALC and sidetone; dual speakers; plug-in boards; "clamshell" aluminum case with black vinyl covering plus warm dark metal front panel; full shielding, optimum size for convenient operation: 5 $\frac{3}{4}$ "h x 14 $\frac{1}{4}$ "w x 14"d. Model 545 OMNI-A with analog dial, only \$899; Model 546 OMNI-D with six 0.43" LED digital readouts, \$1069. Model 645 keyer, \$85; Model 243 Remote VFO, \$139; Model 248 Noise Blanker, \$49; Model 252MO AC Power Supply, \$119.

#### TEN-TEC "ARGONAUT" TRANSCEIVER—QRP CHOICE.

The challenge and excitement of working the world on 5 watts. And every feature you need: all solid-state; 5 bands (80-10 m); full amateur band coverage SSB/CW; sensitivity less than 0.5  $\mu$ V; offset tuning; 4-pole IF crystal filter, 2.5 kHz bandwidth; analog dial; vernier tuning; automatic sideband selection; built-in speaker; 5-watt input to broadband push-pull final amplifier; PTT; full CW break-in; adjustable sidetone volume and pitch; built-in SWR bridge; TVI filter; plug-in boards; small and light weight enough to go anywhere (4 $\frac{1}{2}$ "h x 13"w x 7"d and 6 lbs.). World beating price, too: Model 509 only \$369; Model 210 AC Power Supply just \$34.

#### TEN-TEC 540/544 TRANSCEIVERS—POWER CHOICE.

200 watts from the bottom of 80 m to the top of 10 m — SSB or CW. No compromise from the leader in solid-state HF technology. Instant band change without tune-up; sensitivity 0.3  $\mu$ V; offset tuning; 8-pole crystal-lattice filter; WWV at 10 & 15 MHz; push-pull solid-state final amp.; 100% duty cycle; adjustable ALC with LED indicator; built-in SWR bridge; PTT; full CW break-in; adjustable sidetone pitch and vol.; zero-beat switch in Model 544. Choose the value leading Model 540 with analog dial and built-in 25 kHz pulsed calibrator for just \$699 or the Model 544 with six 0.43" LED digital readouts for \$869. Model 240 160M converter, \$110; Model 262M AC Power Supply with VOX, \$145; Model 252M AC supply only, \$119.

#### TEN-TEC CW TRANSCEIVERS—BUDGET CHOICE.

The "Century 21" series. Unique. Modern technology with old-fashioned value. Fine performance, reliability, and simplicity of operation, all at low cost. Win raves from novices and confirmed brass pounders alike. All solid-state; 5 bands (80-10 m) full amateur band coverage; receive CW and SSB, transmit CW; sensitivity 1  $\mu$ V or less; offset tuning; 3-position selectivity (2.5 kHz, 1 kHz, 500 Hz); 70 w input to push-pull Class C final amp.; broadbanded for no tune-up or resonating; full break-in; adjustable side-tone level; built-in AC power supply. Choose Model 570 with analog dial for only \$299; Model 574 has a 5 LED digital readouts for only \$399.

The choice is all yours when you choose TEN-TEC HF transceivers; see your nearest dealer or write for full details.



**TEN-TEC, INC.**  
SEVIERVILLE, TENNESSEE 37862  
EXPORT 5715 LINCOLN AVE., CHICAGO, ILL. 60646

# WIDEST CHOICE IN HF TRANSCEIVERS: TEN-TEC





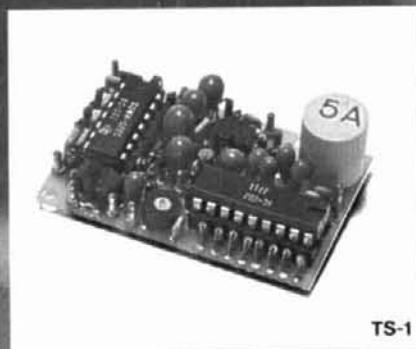

TS-1



TS-1JR

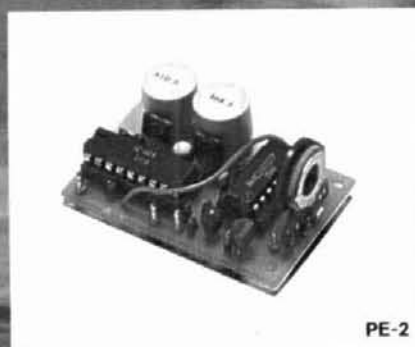

PE-2

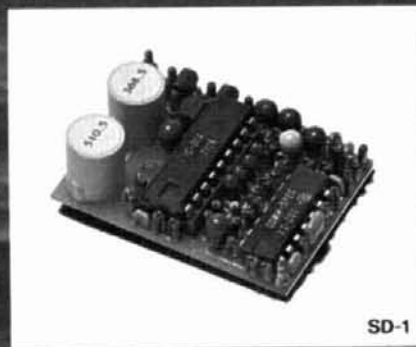

SD-1

# THE DAWNING

The age of tone control has come to Amateur Radio. What better way to utilize our ever diminishing resource of frequency spectrum? Sub-audible tone control allows several repeaters to share the same channel with minimal geographic separation. It allows protection from intermod and interference for repeaters, remote base stations, and autopatches. It even allows silent monitoring of our crowded simplex channels.

We make the most reliable and complete line of tone products available. All are totally immune to RF, use plug-in, field replaceable, frequency determining elements for low cost and the most accurate and stable frequency control possible. Our impeccable 1 day delivery is unmatched in the industry and you are protected by a full 1 year warranty when our products are returned to the factory for repair. Isn't it time for you to get into the New Age of tone control?





ME-3



TE-8

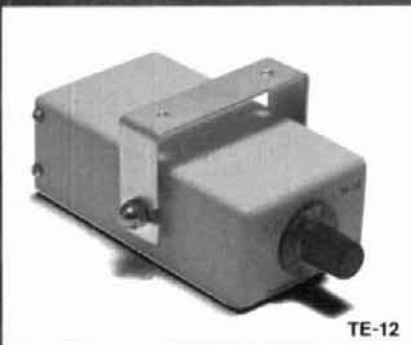

TE-12



ST-1

# OF A NEW AGE.

**TS-1** Sub-Audible Encoder-Decoder • Microminiature in size, 1.25" x 2.0" x .65" • Encodes and decodes simultaneously • **\$59.95** complete with K-1 element.

**TS-1JR** Sub-Audible Encoder-Decoder • Microminiature version of the TS-1 measuring just 1.0" x 1.25" x .65", for hand-held units • **\$79.95** complete with K-1 element.

**ME-3** Sub-Audible Encoder • Microminiature in size, measures .45" x 1.1" x .6" • Instant start-up • **\$29.95** complete with K-1 element.

**TE-8** Eight-Tone Sub-Audible Encoder • Measures 2.6" x 2.0" x .7" • Frequency selection made by either a pull to ground or to supply • **\$69.95** with 8 K-1 elements.

**PE-2** Two-Tone Sequential Encoder for paging • Two call unit • Measures 1.25" x 2.0" x .65" • **\$49.95** with 2K-2 elements.

**SD-1** Two-Tone Sequential Decoder • Frequency range is 268.5 - 2109.4 Hz • Measures 1.2" x 1.67" x .65" • Momentary output for horn relay, latched output for call light and receiver muting built-in • **\$59.95** with 2 K-2 elements.

**TE-12** Twelve-Tone Sub-Audible or Burst-Tone Encoder • Frequency range is 67.0 - 263.0 Hz sub-audible or 1650 - 4200 Hz burst-tone • Measures 4.25" x 2.5" x 1.5" • **\$79.95** with 12 K-1 elements.

**ST-1** Burst-Tone Encoder • Measures .95" x .5" x .5" plus K-1 measurements • Frequency range is 1650 - 4200 Hz • **\$29.95** with K-1 element.



**COMMUNICATIONS SPECIALISTS**

426 West Taft Avenue, Orange, CA 92667  
(800) 854-0547, California residents use: (714) 998-3021



VISA

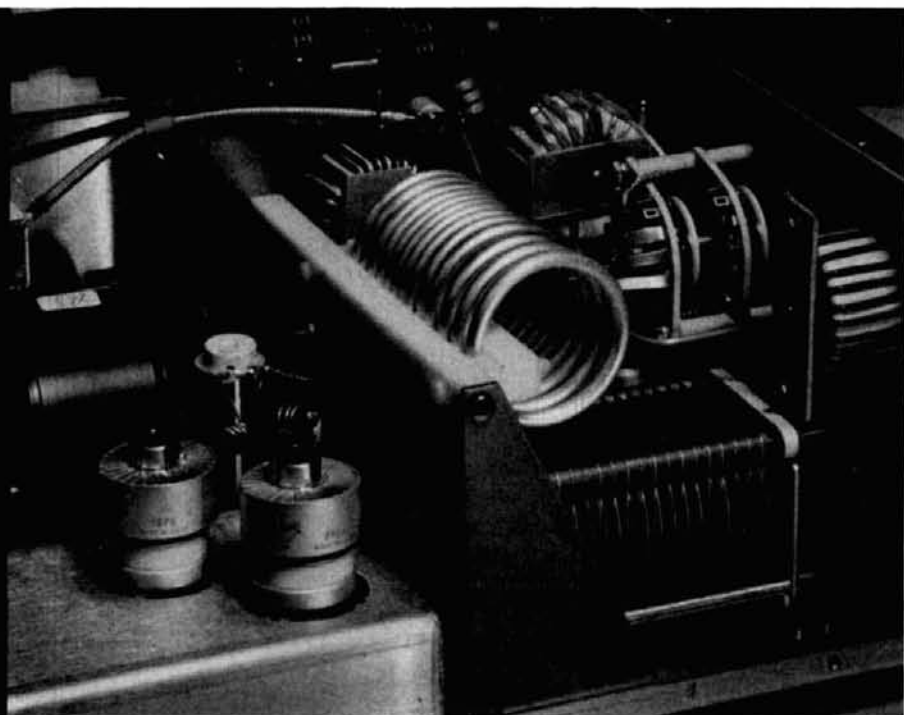

## design considerations for linear amplifiers

The first of several  
articles on practical  
construction techniques  
for hf power amplifiers

So you want to build a linear amplifier! So do many other Radio Amateurs. Without doubt, the most popular piece of home-built transmitting equipment (aside from small circuit board projects) is the high frequency linear amplifier. It can be built without having an advanced degree in solid-state technology and computer analysis.

Recent FCC decisions, moreover, have made a linear amplifier homebrew project more inviting to Amateurs, particularly those interested in 10-meter operation. For a period of time, in the early spring of 1978, it was nearly impossible to buy an off-the-shelf, commercial linear amplifier; most manufacturers had stopped production in view of the drastic redesign requirements imposed by the new FCC rules. Home-constructed amplifiers, happily, are exempt from the FCC straitjacket. And, more and more, Amateurs are discovering the fun of building their own amplifiers. It's not as hard as you might think! There's still fun in building and adjusting equipment, and the high-frequency linear amplifier

By William I. Orr, W6SAI, 48 Campbell Lane,  
Menlo Park, California 94025

described in this series of articles is a good project for the home builder, whether you're an old timer or newly licensed Amateur.

## what to build

The builder of a linear amplifier undoubtedly has many questions that must be answered before he can pick up a soldering iron or drill; what tubes to use, what plate voltage, drive level, harmonic suppression, TVI prevention, cooling, and packaging?

At this stage of the game, even the stoutest of hearts may falter. But cheer up, the overall problem is not complex if the project is approached on a workmanlike basis. The purpose of these articles is to provide a blueprint that will guide the builder through the design, construction, and checkout of a modern linear amplifier capable of operating on all Amateur frequencies between 3.5 MHz and 29.7 MHz. This first article covers design, selection of tubes and components, formulas that make the job easier, and practical construction considerations. A later article will cover the metal-work, assembly, and testing in detail.

Before you jump into the project, bending metal and soldering wires, you should know that there exists a vast amount of literature covering the design and construction of linear amplifiers. It would be foolish to ignore this storehouse of accumulated knowledge. At the end of this article is a list of suggested reading material, and you can learn a lot by observing what has happened in this interesting field of radio design. Since this series of articles cannot possibly cover every detail of building a linear amplifier, you can pick up a lot of very useful extra information if you scan some of the suggested reading material.

## preliminary design

The first choice you will have to make concerns the tube (or tubes) to be used, the operating voltages, and the means of cooling the tubes so that their operating temperature will remain within the limits imposed by the manufacturer.

A word of warning is advisable on the subject of surplus or second-hand transmitting tubes. Large power tubes have a finite shelf life. The perfect vacuum has not yet been created, and old tubes (surplus World War II vintage in particular) are not to be trusted — they may have an imperfect vacuum. Surplus tubes marked JAN (which stand for Joint-Army-Navy procurement), such as JAN-813 or JAN-211, provide no warranty to the user, since the tubes are purchased by the military on a special contract with

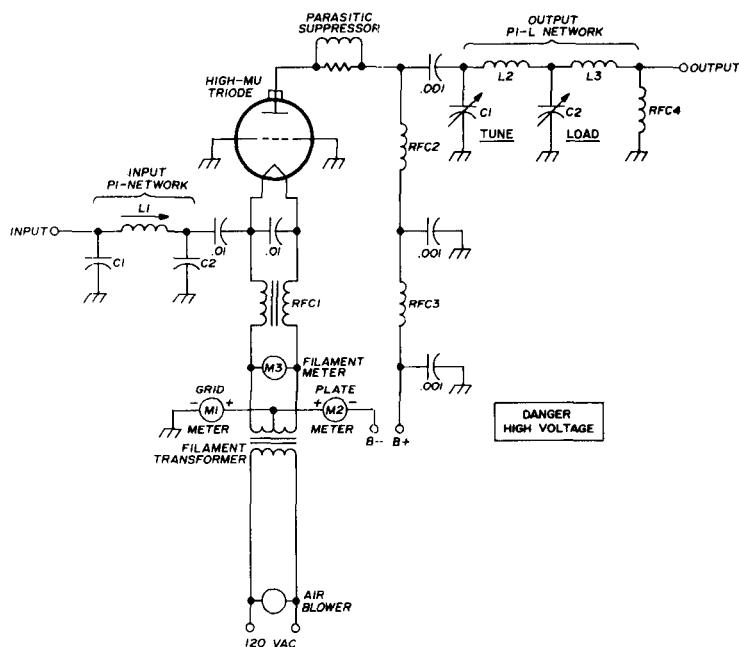

fig. 1. Schematic diagram of a basic grounded-grid amplifier circuit. A high- $\mu$  triode tube is used with the exciting signal applied to the filament circuit which has been isolated from the filament transformer and metering circuits by the rf choke, RFC1. A fixed-tuned pi-network circuit matches the output impedance of the exciter to the input impedance of the amplifier. A pi-L plate output circuit is used for maximum harmonic suppression, with a simple parasitic suppressor placed in the plate lead to dampen vhf oscillations. For safety, the metering is placed in the filament return circuit. The grid meter is inserted between the grid (ground) and the filament return, while the plate meter is in the B minus return lead to the power supply. The air blower is connected to the primary of the filament transformer. This circuit may be modified for two parallel-connected tubes by the addition of a second plate parasitic suppressor and increased air blower and filament transformer current capacity. Plate tank circuit components need not be modified if the two tubes run at the same voltage and current as one tube.

source inspection and no warranty return program. Thus, an Amateur who buys a JAN-labelled tube receives no warranty. New tubes purchased from a franchised dealer carry the manufacturer's full warranty. Dealers in surplus tubes, moreover, have no reliable facilities for testing transmitting tubes, which require a large, expensive, and exotic test console. Thus, the purchase of a surplus or second-hand tube may turn out to be penny wise and pound foolish.

To determine the tube type to be used, it is important to note that the most popular ham-type linear amplifiers seen in the various station descriptions and advertisements are capable of running 1-kW input on CW and 2-kW PEP input on ssb. The amplifiers use

cathode-driven (grounded-grid) circuitry requiring a drive signal compatible with today's modern exciter (about 80 to 100 watts PEP output). A representative amplifier circuit is shown in **fig. 1**.

Further investigation shows that the modern amplifier concept employs low-profile styling and is designed for desk-top operation next to the exciter. In some cases, the power supply is an external unit. In any case, the amplifier is capable of being controlled

ate more intermodulation distortion than one tube, but this is not the case. Power tubes designed for ssb service do not have to be matched pairs, as do the inexpensive TV sweep tubes used in some linear amplifiers.

Regardless of the tube or tubes chosen, grounded-grid triode operation implies class-B service (which you can find outlined in detail in the suggested literature). An important characteristic of this class of

**table 1. Typical rf linear amplifier service, cathode-driven (grounded-grid)**

tube	plate voltage	zero signal plate current	maximum signal plate current	maximum signal grid current	maximum signal drive power	typical power output (PEP)
(2) 3-500Z	2500	260	800	240	80	1200
	3000	320	667	230	60	1250
3-1000Z	3000	240	670	220	65	1250
4-1000A	3000	90	670	270	125	1300
8877	3000	130	667	55	50	1150

Representative operating characteristics of popular tubes suited for cathode-driven service. The 4-1000A is operated as a class-B triode with grid and screen tied together. It can be seen that in terms of efficiency there's not much difference between tube types. The 4-1000A requires the most drive power, the 8877 the least. The differences in power output are insignificant and are within error of measurement. Power output is a function of plate circuit loading and grid drive causing the values to be approximate.

by the external VOX or push-to-talk circuit of the exciter. And it can be operated either from 120- or 240-volt primary service.

## power capability

Given these general specifications, the next step is to determine what goes into the *black box* that is to become your new linear amplifier. If the linear amplifier is to run at 1-kW in the CW mode and 2-kW PEP in ssb service, the choice of tubes to be used narrows. And since cathode-driven (grounded-grid) service is contemplated, selection is restricted to a few tubes which have the ability to sustain this power level with good linearity and low intermodulation distortion. Linear operation implies that the output signal is an exact replica of the input signal; low intermodulation distortion means that unwanted, spurious distortion signals are not generated in or near the signal frequency. When both of these criteria are met, the ssb signal is clean and no power is lost in *furry* sidebands or splatter.

**Table 1** shows some practical tubes for linear service and their operating characteristics. From an engineering point of view, there's not much choice between using a single large tube or two smaller tubes in parallel in the high-frequency region. Multiple tubes are thought to be less efficient and gener-

service is that tube efficiency is at maximum 66 per cent and usually runs close to 60 per cent. Inherent tank circuit losses in the amplifier reduce this a bit, so that the plate power output of a representative class-B amplifier may run about 55 per cent. However, in cathode-driven (grounded-grid) service, a portion of the driving power (feed-through power) appears in the plate output circuit and provides a measurable output efficiency of approximately 60 per cent for the stage.

Now, if your maximum input power level is known, as well as plate efficiency, it is easy to determine the power output of the amplifier as well as the power dissipation of the tube (generally known as *plate dissipation*).

If the 2-kW PEP power input condition is chosen and an overall amplifier efficiency of 60 per cent is assumed, the PEP output will be

$$2000 \times 0.60 = 1200 \text{ watts}$$

The remainder of the power ( $2000 - 1200 = 800$  watts) is consumed in plate dissipation and circuit losses. Tube plate dissipation at 60-per cent efficiency runs close to 800 watts. Circuit losses run from 50 to 100 watts. These figures may add up to a little more than 800 watts of power loss, but a portion of this is accounted for by the plate dissipation attribu-



table to the feedthrough power previously mentioned. So, without doing anything more complicated than a little grade-school math, the general operating parameters of the amplifier have been determined.

At the 1-kW CW condition, power input is 1000 watts and tube efficiency remains close to 60 per cent, provided certain circuit precautions are taken (these will be discussed later). You can estimate the

need any test equipment at all. All you do is weigh the amplifiers. Unless one of them has lead fishing weights in it, the heavier amplifier is the toughest and best!"

There is more than a grain of truth in this remark. Attempting to cram a 2-kW PEP amplifier into a shoe box is a time consuming and complicated task, since the problem of getting rid of the heat caused by tube dissipation and circuit losses is a formidable one.

fig. 2. A representative air cooling system for a ceramic-metal power tube, such as the 8877. A forced-air cooling system is shown in (A); the blower is mounted on the chassis which acts as a plenum chamber. With the chassis airtight, the air is forced past the tube socket, tube base, and out the anode. The chimney is used to direct the air through the finned anode. An electrical analogy of the cooling is shown in (B). The blower is represented by a generator and the various back pressures by the voltage drops across the series-connected resistors. Total back pressure is the sum of the resistances. Representative fan and blower performance is illustrated in (C). The blower efficiency drops as the back pressure is increased, while the fan fails to deliver air at any appreciable back pressure. The ability to overcome back pressure is proportional to the speed of rotation of the blower or fan, plus the physical design of the blades. An inefficient fan allows air to slip around the ends of the blades. It is difficult to determine a good blower or fan, as opposed to a poor one, by intuition. Graphs of blower and fan performance may be obtained from the manufacturers.

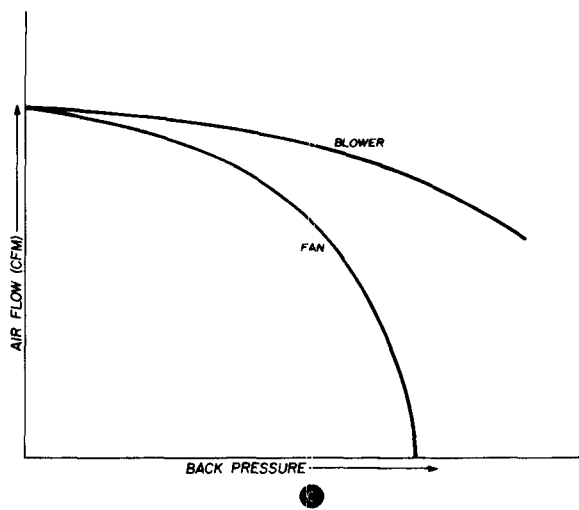
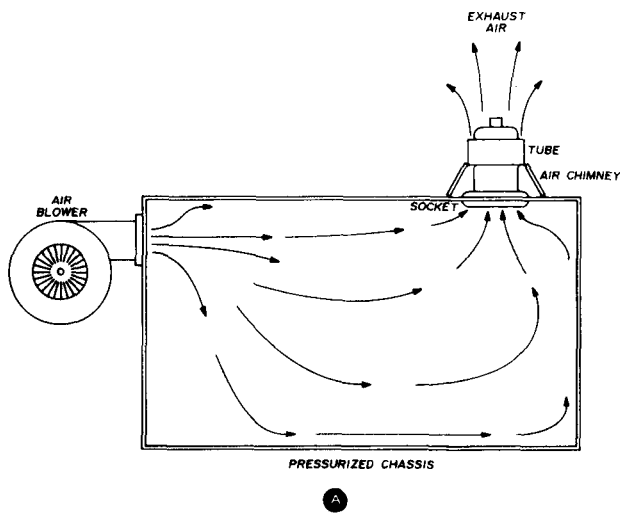
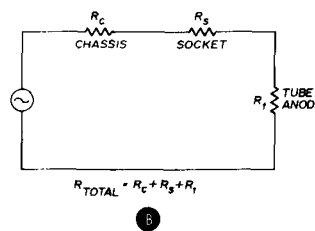

power output and tube and circuit losses yourself for this power level.

Linear amplifiers and their power supplies have grown sleek and physically smaller in recent years. More efficient components are used and cooling techniques have improved, permitting the amplifier to be squeezed into a compact cabinet with high eye appeal. Some manufacturers and designers, however, have cheated, by skimping on the power transformer or by using an inadequate cooling system that allows the tubes to overheat during extended periods of operation. One old timer, when asked to judge the relative merits of two competitive, widely advertised linear amplifiers, replied, "That's easy! You don't

Imagine a metal box the size of a 2-kW PEP linear amplifier with an 800-watt bulb burning inside of it! Or consider that a burner on an electric stove may be only 600 watts. This will give you a picture of the amount of heat that has to be removed from a 2-kW PEP linear amplifier during operation to prevent it from burning up.

The human voice, which is the usual modulating device in ham radio, luckily has a low average power level with quite high peak power. Thus, an amplifier designed for voice operation can have a power supply designed for low average power, yet be capable of sustaining full peak power for a short time interval. Many manufacturers count on this low average voice

power and skimp on the power transformer in an effort to squeeze their amplifier into a small cabinet. But what happens if speech processing is used to raise the average voice level and the amplifier is operated continuously during a DX contest? Or the amplifier is used for RTTY? The power transformer, amplifier, and tubes may not stand up under this added burden. Make sure your design is capable of tough, continuous operation. This is the least expensive approach for the long run.

## tube cooling

Once the tube type has been chosen, the next item of business is to adequately cool the tube. The manufacturer's data sheet provides maximum tube temperatures and usually the amount of air required to do the job. What does this entail? An air cooling system is shown in **fig. 2**. It can be compared with a series electrical circuit, wherein the resistance to the flow of air created by the tube and accessories is equivalent to the opposition to current flow provided by resistors. The air resistance (*back pressure*) is equivalent to the voltage drop across the resistor, and the number of cubic feet of air per minute (cfm) required to overcome the back pressure can be compared with the voltage necessary to force current through the resistors. Back pressure is measured by a manometer and is expressed in terms of equivalent inches of water. Once back pressure and cfm are determined, the blower can be chosen that will force the required air through the system.

Air requirements for some popular transmitting tubes are listed in **table 2**. As an example, the 8877's maximum operating temperature is 250 degrees C. To hold this value, about 22 cfm are required to overcome a back pressure of 0.2 inch of water. This provides an anode dissipation of 1000 watts, more than sufficient for ssb operation at the 2-kW PEP level. The full anode dissipation rating of 1500 watts can be achieved with an air flow of 35 cfm, but at the price of a higher back pressure value of 0.41 inch of water. In passing, it should be noted that axial fans do not like working into high values of back pressure, as **fig. 2C** indicates.

A single 3-500Z tube requires 13 cfm air flow at a back pressure of 0.08 inch of water *per tube*. For two tubes, the air flow requirement doubles to 26 cfm, but the back pressure remains the same. Generally speaking, air flow is easy to obtain, but back pressure ability is hard to come by in simple, inexpensive, and relatively noiseless blowers. Amateurs like blowers that don't make noise. Unfortunately, movement of air creates noise, and the higher the back pressure requirement the more air noise that will be created.

(This limits the size of a practical, air-cooled, transmitting tube to about 50 kW, above which it would probably require a Volkswagen engine to run the blower and would produce sufficient noise to drive the operator out of the station. Hence, the use of water or vapor cooling in the largest transmitting tubes.)

## choice of blower

The most common air impellers are the centrifugal (squirrel cage) blower and the axial fan. The axial fan

**table 2. Representative cooling requirements for various power tubes.**

tube type	cfm	back pressure	blower diameter	rpm
3-500Z	13	0.08	3	1600
(2) 3-500Z	26	0.08 <sup>3</sup>	3	3100
3-1000Z	25	0.43	3¾	3000
8874	8.6	0.37	2¾	3100
8875	2	0.16	4	2800
8877 <sup>1</sup>	22.5	0.20	3	3100

- Notes 1. For 1000 watts anode dissipation  
 2. 1600 feet per minute from axial fan  
 3. In EIMAC SK-410 socket with EIMAC SK-406 chimney  
 4. Axial fan or blower

The listed values are given in cubic feet per minute and back pressure in inches of water. The impeller information is the centrifugal blower wheel diameter (inches) and motor speed in revolutions per minute. Low-speed blowers are attractive because they create less air noise, but they are unable to work into any appreciable amount of back pressure. As shown, these tubes, regardless of plate dissipation, require a blower speed of about 3000 rpm, except for the single 3-500Z. These data are for operation at sea level and the quantity of air should be increased about twenty per cent for operation at high altitude (Denver, Colorado, for example). The cooling requirements can be verified only by making temperature measurements on the tube seals and the anode. Glass tubes, such as the 3-500Z, can be cooled from the side by an axial fan, but only after tests are made to ensure that the glass envelope temperature remains within specified limits.

is the quieter of the two, but does not have the ability to work into a high level of back pressure. The ability of the squirrel cage blower to overcome back pressure is a function of the blower speed in rpm and the diameter of the wheel — the larger the diameter, the lower can be the rpm for a given amount of back pressure. Suggested blower specifications and fan information are included in the data for popular tube types.

It must be remembered, too, that the hypothetical Amateur living at an altitude of 1600 meters (5000 feet), in Denver, Colorado, for example, exists in a world of thinner air than that encountered at sea level and would have to increase the air requirements out-

lined in the illustration by about twenty per cent to achieve the same degree of cooling.

## amplifier enclosure

Once the cooling requirements have been determined, all that remains is to get the cooling air into and out of the amplifier box. Why enclose the amplifier? Aside from cooling requirements, today's electrical specifications require rf harmonic suppression of a high order. This means that the amplifier must

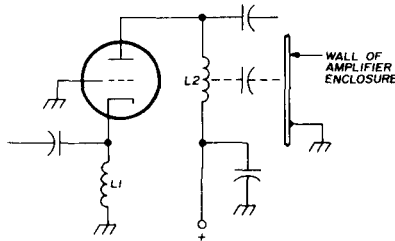

fig. 3. Both input and output chokes of a grounded-grid amplifier can form a parasitic oscillator circuit. Usually the cathode choke, RFC1, has more inductance than the plate choke, RFC2, but stray capacitance between the plate choke and the enclosure can lower the resonant frequency of the plate parasitic circuit until an uncontrolled oscillation can occur. This unwanted oscillation can be cured by removing turns from the plate choke, moving the choke farther away from the metal walls, or by placing a resistor either in series or in parallel with the choke. Means for detecting such parasitics are discussed in the text.

be placed in an rf-tight box and that connections to the amplifier be carefully filtered to prevent unwanted harmonic energy from escaping and blocking out Joe Sixpack's television receiver next door. All amplifiers generate and amplify harmonics of the driving signal; the task is to keep them from harm's way. Proper filtering will do the job.

Ventilation holes can be placed in an rf-tight box, provided they are properly screened. Wires can enter and leave the box provided they are properly filtered. A screened opening should be about twice the size of an unscreened opening to obtain the same air circulation, since the screening material represents nearly 50 per cent coverage of the area. A series of many small holes drilled in the top and bottom of an enclosure will provide ventilation without letting any great amount of rf energy escape, provided the holes are small compared with the harmonic frequency. For high frequency work quarter-inch holes are satisfactory. More smaller holes will work, too. Copper wire screening can be placed over the blower opening if the mating surfaces between screen, blower, and chassis are free of paint so that electrical continuity exists between the various metals.

## indicating meters

Several meters are required to properly tune and operate a linear amplifier. At the very least, grid and plate currents should be monitored, and it is convenient to be able to read filament voltage. The grid and plate currents can be read on one meter switched between the appropriate circuits, but the use of separate meters is recommended for ease in tuning. All meters should be checked for accuracy before installation in the amplifier.

Placing the meters in the walls of the amplifier box is bad, since the rf energy can easily escape through the meter case and glass, invalidating the otherwise good shielding of the unit. It is wiser to place the meters on a separate front panel, with the amplifier box supported behind the meter panel. Meter leads are then brought out through appropriate filtering networks.

## parasitic suppression

"You don't have to worry about shielding or neutralization. A grounded-grid amplifier just won't oscillate." Right? Wrong. A grounded grid amplifier makes a very good oscillator under certain conditions.

**Low-frequency parasitic oscillations.** Any amplifier can oscillate in the low-frequency region (200-1500 kHz) by virtue of the interelectrode capacitances of the tube forming some resonant circuit with either the input or plate rf chokes (fig. 3). A sure cure for this problem is to change the type of choke, or else place a resistance in series or in parallel with the choke to inhibit oscillation. In the designs discussed here, the inductance of the input choke is very low compared with that of the plate choke, so that oscillation is improbable.

A low-frequency parasite can often be heard in a nearby broadcast receiver as an unsteady carrier or a rough buzz. Or, it can be found when the amplifier is operated with plate voltage (but no excitation) and the controls tuned at random. A small neon lamp is held near the plate lead. If a parasite is present the bulb will ignite with a bright yellow glow. The bulb should be held at the end of a dry wooden stick, as dangerously high voltage is present and exposed when the amplifier is operated with the cabinet shielding removed.

**Vhf parasitic oscillations.** Vhf parasites are created by resonant circuits formed by connecting leads and interelectrode capacitances of the tube (fig. 4). They can be suppressed by loading the circuit until oscillation is impossible. A parasitic choke, com-

posed of an inductor and resistor in parallel, will do the job. The suppressor is placed in the plate lead, but a second suppressor is sometimes required in the input circuit.

The suppressor represents a portion of the lead wound up into a coil and shorted by a resistor. At the parasitic frequency there is a large voltage drop across the coil. The resistor acts as an rf load for this

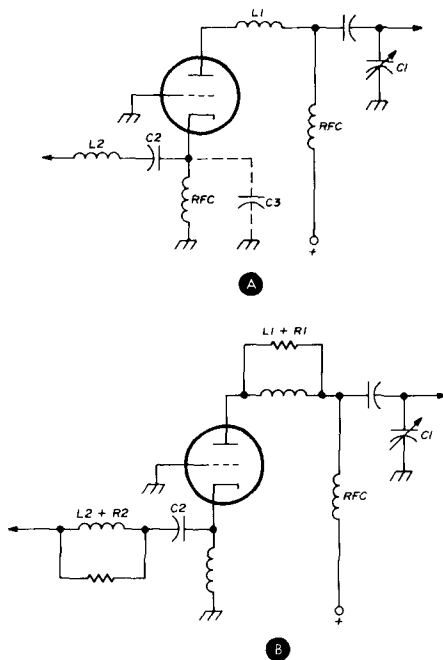

fig. 4. Vhf parasitic circuits in grounded-grid amplifiers are made up of stray input capacitance (C3) plus the inductance of the input and plate leads, L1 and L2, see (A). The parasitic oscillations may be suppressed, as shown in (B), by shunting a portion of the input and/or plate lead with a resistor to load the parasitic circuit. However, this choke must not be too tightly coupled to the plate circuit at the operating frequency or it will dissipate fundamental frequency power and overheat.

voltage drop. If the load is tightly coupled to the tube, oscillation will not take place, but if the load is tightly coupled at the operating frequency, the suppressor will probably overheat and burn up. The number of turns in the inductor must be determined by test so that sufficient inductance exists to do the job, but not enough inductance is used to couple too much fundamental energy into the resistor,

A vhf parasite can be determined by the neon bulb test. The bulb will glow with a bright purple color if oscillation is taking place.

**High frequency parasitic oscillations.** The grounded-grid amplifier can be turned into a splendid oscillator if the input circuit is detuned too far from

resonance. The tuning range of the input circuit should therefore be quite restricted. It is a good idea to tune the input circuit to the middle of the Amateur band in use and then forget it. Actual adjustment of this circuit will be discussed in a subsequent article.

High frequency parasitic oscillation can also take place if output power from the amplifier finds its way back into the input circuits. Shielding and filtering (which also reduces vhf harmonic energy radiation) serves to reduce the possibility of high frequency oscillation. In some instances, the grounded-grid amplifier must be neutralized to achieve stability. Luckily, this is generally not required for amplifier operation below 30 MHz but the builder should be aware of the fact that high frequency oscillation at the operating frequency can take place in a grounded-grid amplifier if the proper precautions are not exercised.

## summary

So far, we've slogged through a quicksand of physical design problems. Let's sum up what has to be done as far as this aspect of amplifier design is concerned:

1. The amplifier tube has to be chosen for the particular power level desired and must be properly ventilated and cooled.
2. The amplifier has to be placed in an rf-tight box for harmonic suppression and operational stability.
3. Circuit design must ensure that unwanted oscillations do not take place.

The next article in this series will discuss the electrical design of the linear amplifier.

## bibliography

1. Gonsior, Mervin H., W6VFR, "High Voltage Step-start Circuit," *ham radio*, September, 1971, page 64.
2. Gray and Graham, *Radio Transmitters*, McGraw-Hill, New York.
3. Orr, William I., W6SAI, and Sayer, William H., WA6BAN, "The Cathode-Driven Linear Amplifier," *QST*, June, 1967, page 36.
4. Orr, William I., W6SAI, "Forced-Air Cooling of Transmitting Tubes," *QST*, September, 1967, page 20.
5. Orr, William I., W6SAI, "Grid-Current Measurements in Grounded-Grid Amplifiers," *ham radio*, August, 1968, page 64.
6. Orr, William I., W6SAI, "Pi- and Pi-L Networks," *ham radio*, November, 1968, page 36.
7. Orr, William I., W6SAI, "Intermittent Voice Operation of Power Tubes," *ham radio*, January, 1971, page 24.
8. Orr, William I., W6SAI, *Radio Handbook*, 21st edition, Editors and Engineers division, Howard W. Sams Company, Indianapolis, 1977, chapters 22 and 23.
9. Parten, Merle B., K6DC, "Custom Design and Construction Techniques for Linear Amplifiers," *QST*, September, 1971, page 24.
10. *Care and Feeding of Power Grid Tubes*, Laboratory Staff, Varian, EIMAC Division, San Carlos, California, 1967.

ham radio

# AFC circuit for VFOs

Add a new measure  
of stability  
to an existing VFO  
by incorporating  
this AFC circuit

The search for frequency stability in Amateur equipment, both commercially manufactured and homebrew, has been one of the longest and most fervently pursued in the history of ham radio. In the earliest days, when King Spark reigned supreme, frequency stability wasn't much of a problem since the damped waves covered a considerable portion of the spectrum. However, as the state of the art advanced (and in those days it was an art), the vacuum-tube oscillator became *re rigueur*, receiver selectivity improved (necessary because of a more crowded spectrum), and the need for greater oscillator stability quickly became apparent. That need has been with us ever since!

In the early 1930s, crystal controlled transmitters became the way to go, with a powerful assist from the Federal Radio Commission (the ancestor of the FCC). You could actually find the same ham at the same spot on the dial (almost) night after night. After all, during the depression, who could afford more than one or two crystals? They cost about two days' pay (about \$7.50) each! Crystal control was undeniably a great advance over the self-excited oscillators

then in use for transmitter frequency control. By the standards of the day, transmitters became literally "rock stable." Unfortunately, receivers of that period didn't enjoy the same stability. The superheterodyne had become popular, and the instability of its high frequency oscillator (HFO) required a frequent touch of the tuning dial (in much homebrew gear) to keep the desired station audible. Manufactured gear was better, of course, but few Amateurs could afford it. By today's standards these oscillators were pretty crude, but we were dealing with a lot of CW and a little a-m telephony. With the broad bandpass windows in those old receivers, a-m was easily handled, and a changing CW beat note could be tolerated as long as the band wasn't crowded.

Use of the Amateur bands was rapidly increasing, however, and by 1939 or 1940 the trend was away from crystal control toward something known as the ECO, or electron-coupled oscillator. Great strides had been made in stabilizing the same old Hartley and Colpitts oscillators by using higher gain tubes such as the new pentodes, looser coupling between oscillator and load, and a myriad of other tricks that today we take for granted.

Rather than labor the points unduly, it is best to say that today, both VFO and crystal oscillators are in wide use in the ham bands, the more stable crystal oscillator being used for certain receiving functions, MARS frequency assignments, vhf repeater channels, and so forth. The VFO, of course, finds its major application in the HFO of the modern hf transceiver. A new state-of-the-art device, the frequency synthesizer, actually uses both techniques: a reference crystal oscillator of high stability and a particular type

By Read C. Easton, K6EHV, 3691 Gay Way,  
Riverside, California 92504



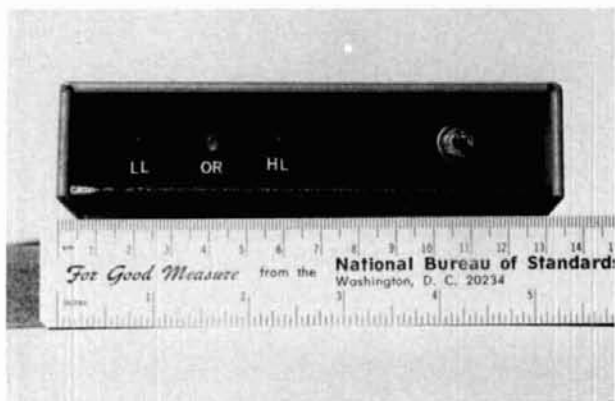

Front view of the VFO-stabilizing unit. The three LEDs are used to indicate the position of the control voltage within its total range.

of VFO known as the voltage-controlled oscillator (VCO) locked to the crystal oscillator by the phase-locked loop.

Still, the great majority of equipment in use today employs the VFO in one form or another, tube or transistor, Hartley, Colpitts, Vackar. They share one common failing; they *all* drift in frequency to some extent. Even the justly famed Collins PTO can be irritatingly unstable to a frequency-measuring nut.

Individual component variations in an otherwise sound VFO design can, in a production situation, become an annoying source of trouble. A more fundamental problem is that to thoroughly stabilize a VFO takes much time and use of temperature-compensating capacitors. The stabilizing procedure also requires a manufacturer to employ a trained technician for this task. The manufacturer attempts to arrive at a sort of stability "middle ground," or performance that will satisfy the majority of buyers.

## what is a VFO

Let's briefly examine the device we're trying to improve so that a little more than the tip of this iceberg becomes visible. Contrary to opinions expressed by some sources, black magic does not play a major role in VFO design. The modern VFO is a marvel of construction. It is usually built in a very rigid box of steel or heavy aluminum, and almost invariably today is a solid-state device even though vacuum tubes may appear elsewhere in the radio. Use of solid-state devices removes from the VFO one of its worst enemies — heat. Most of the VFO circuits in production equipment today can trace their origin to the basic Colpitts circuit, probably because the coil tap in the Hartley introduces added switching complexity and cost.

Even more basic is the real heart of the VFO, the tank circuit or frequency-determining network. Any-

thing that causes the oscillatory period of this network to vary (other than deliberate variation) will have an adverse effect on the stability of the VFO. The sole exception to this statement is the AFC circuit. However, this can be considered a form of operator control and, in fact, the operator can alter the VFO frequency through manipulation of the AFC circuitry. Undesirable factors include changes in temperature, change in the load on the VFO, changes in supply voltage, and vibration. An excellent measure of the designer's success is the stability of his VFO. From a manufacturing standpoint, add one more vital point. It must be reproducible! I once built a little VFO that was a marvel of stability. Three other people tried to reproduce it. Their versions oscillated and they were in the correct frequency range — but they drifted. The circuit was not easily reproducible. Therefore, it was useless except to me.

## VFO improvement

Many papers have exhaustively covered the trials and tribulations of VFO design, both from the homebrew aspect and from the commercial viewpoint. It seems sufficient to note that most of the hints, techniques, design criteria, and other good and valid information presented in VFO design papers<sup>1,2,3</sup> are basically aimed at reducing frequency drift. We have relatively simple formulas for calculating the component values, but no one has yet come up with a magic formula to make the VFO stable.

The recent article by PA0KSB<sup>4</sup> suggests one solution to the stability problem. Fig. 1 shows a stabilizing device in block diagram form — a single stage

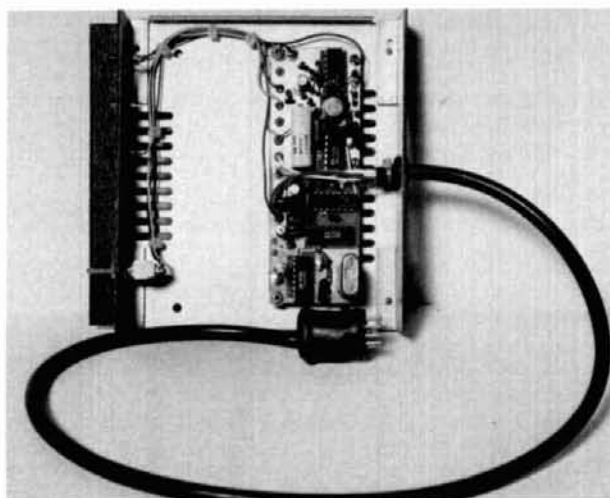

Inside view of the logic portion of the control unit. The only other components are those installed inside the VFO enclosure. Additional information regarding the changes to the Atlas equipment can be obtained either from the author or by writing to Atlas Radio.

binary counter, a storage element (D-type flip-flop), a clock (low frequency crystal oscillator), and an integrator to drive the control element. **Fig. 2** shows the entire control element, a tuning diode, a bypass capacitor, an isolation resistor, and a small coupling capacitor. Room for these tiny components could easily be found in any VFO I've looked at. As you can see from the size of the coupling capacitor (1 pF), the effect of the VFO (dial) calibration won't be a major one. In all cases so far, minor readjustment of individual band trimmers has easily absorbed the small additional capacitance represented by the control element.

### practical AFC package

The actual circuit of the AFC unit is shown in **fig. 3**. There are a few changes from the original. First, in this country at least, there are no 100-megohm ¼-watt resistors commercially available. To my knowledge, the highest value ¼-watt resistor available in quantity in this country is 22 megohms. A series pair of these resistors, along with a 2-μF capacitor (metalized Mylar or polycarbonate) will provide an 88-second integrator time constant, as compared with the 100-second value in the original circuit. The slightly shorter time constant has proven entirely adequate in practice. It must be noted that high-leakage capacitors, such as electrolytics, are unsatisfactory in this application. The added expense of the low-leakage capacitor has to be accepted to obtain a smoothly operating unit.

The circuit likes a low impedance input; this point is mentioned in the original article, but without particular emphasis. As a majority of the radios manufactured in this country have a VFO output impedance in excess of the 50 to 100 ohms which I (and apparently the AFC circuit) consider low impedance, a broadband autotransformer has been added at the input to help the interface problem. Use of this approach has allowed sampling of the VFO output voltage without detriment to either its output amplitude or intrinsic stability. This particular transformer

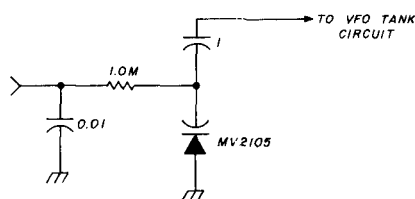
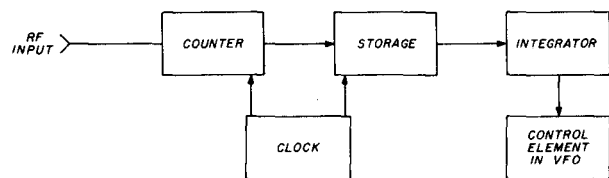

**fig. 2.** Schematic diagram of the control unit which is installed inside the VFO. Since the added capacitance is very small, any change in frequency is easily compensated for by the VFO's trimmers.

has been examined with a Hewlett-Packard 250B Rx meter and found to be essentially flat from about 2 to over 23 MHz. This is more than adequate for any range of VFO frequencies yet encountered.

Routine equipment turn-on generally gives a ramp voltage of about one quarter maximum. This, plus normal voltage change due to operation, necessitated some form of metering. An early approach with Atlas equipment involved switching the S-meter. However, this method has since been discarded in favor of three LEDs which, with the addition of a 7406, illuminate upper and lower limit red warning lights when the ramp voltage comes within one volt of either end of its range. In between, a green LED glows. The transition from red to green, at each end of the range, is reasonably abrupt. Only a few millivolts of overlap exist between the red and green LEDs. This metering system provides an adequate Go/No-Go indication which is particularly useful under mobile operating conditions. Trying to read a conventional analog meter under crowded freeway conditions is not exactly conducive to an extended life expectancy! Also, the components of the LED metering system are noticeably less expensive than a meter.

In addition to metering, this approach makes possible construction of the AFC circuitry in a completely separate box without a multitude of connecting wires. The length of the four-wire umbilical isn't critical, allowing the user to position the box for optimum convenience. This concept also reduces the amount of internal work necessary to incorporate the drift-cancelling circuitry. For example, in the case of the Atlas 180/210 series, the device plugs directly into the AUX VFO socket. A 100-ohm resistor at the radio end of the connecting cable prevents any interaction between the AFC system and the VFO in the radio. Internal work on the radio is limited to installation of the control circuitry within the VFO compartment and adding one wire from the control element to pin 1 of the AUX VFO socket (normally unused) to carry the ramp voltage. All other voltages are already present. The digital dial (if used) plugs into this same socket, but, because of the plug construction on



**fig. 1.** Block diagram of the AFC control unit. The clock controls both the counter and storage sections, determining when to count and when to transfer information to the next stage. The integrator serves to smooth out the information going to the control element, preventing the VFO from jumping back and forth in frequency.



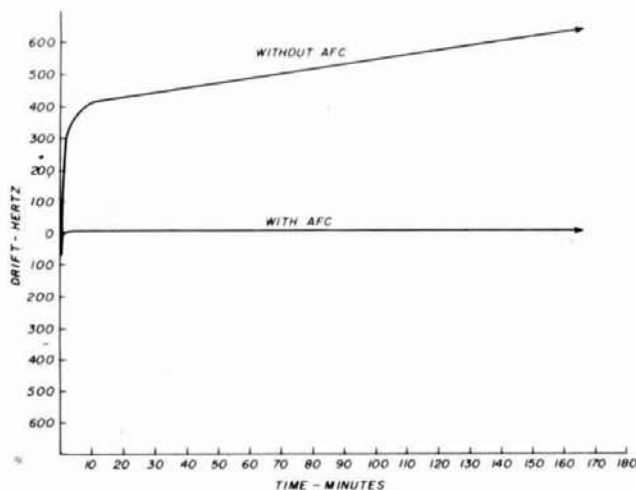

fig. 4. Examples of measured drift from VFOs with and without AFC.

The system of automatic frequency correction described in this article offers an order of magnitude stability improvement. It is not a universal cure for all the ills that may beset a VFO. For example, this circuitry cannot correct the frequency jump that is caused by sticking or misaligned mechanical tuning assemblies or from worn or corroded contacts on a bandswitch or variable capacitor shaft. Sudden frequency excursions of this type look to the circuit like "human intervention," a frequency shift too rapid to be corrected. One demonstration of AFC capability that invariably generates astonishment is connecting a counter capable of reading the VFO frequency to the nearest Hertz to a cold radio which is AFC equipped. When the radio is turned on, the counter will faithfully reveal the rapid initial warmup drift, the sudden stop, and then will remain for hours within about 5 Hz of the original lockup point (see fig. 4).

In the near future, buyers of Atlas equipment will be able to order this feature as an option; a retrofit program exists for older Atlas equipment. For those brave souls willing to invade the mysterious innards of their VFO, the system is available as a package; the modification really isn't all that hard to perform. If AFC of the VFO isn't the final answer to outstanding stability in older gear, it must be pretty close to it.

### references

1. James R. Fisk, W1DTY, "Stable Transistor VFO," *ham radio*, June, 1968, page 14.
2. William A. Wildenhein, W8YFB, "High-Stability Solid-State VFO," *ham radio*, March, 1969, page 14.
3. Doug DeMaw, W1CER, "VFO Design Techniques for Improved Stability," *ham radio*, June, 1976, page 10.
4. Klaas Spaargaren, PA0KSB, "Drift-Correction Circuit for Free-Running Oscillators," *ham radio*, December, 1977, page 45.
5. T. Winter, G4AOK, "Digital Oscillator Stabilizer," *Radio Communications*, August, 1978.

ham radio

## The Larsen Kūlrod® Antenna

Good  
Looker..  
Great  
Performer



They say "beauty is as beauty does". And the streamlined, low silhouette Larsen Kūlrod Antenna performs as beautifully as it looks!

**You get real performance**, thanks to solid contacts with no power wasted in inefficient base or phasing coils. And there's no power loss through inefficient high loss whips when you use a Larsen Kūlrod Antenna.

These antennas were engineered to serve the tough, highly competitive two-way communications field. They are in demand and sold throughout the United States and around the world — though often priced a bit above other antennas. The reason? Top performance and looks.

Larsen Kūlrod Antennas are available at leading Amateur stores. Choose from a variety of easy-to-install permanent and temporary mounts and in the 50, 144, 220 and 440 MHz amateur frequencies.

Write for a free catalog and name of the nearest Larsen dealer. And before long you'll be getting "fine signal" reports on your new Larsen Kūlrod.



## Larsen Antennas

You can HEAR the difference!

In U.S.A., write to:  
P.O. Box 1686  
Vancouver, WA 98663  
Phone (206) 573-2722

In Canada, write to:  
Unit 101  
283 E. 11th Avenue  
Vancouver, B.C. V5T 2C4  
Phone (604) 872-8517

\* Kūlrod is a Registered Trademark of Larsen Electronics, Inc.

# improving antenna accuracy in satellite tracking systems

A review of the problems  
encountered in  
Amateur tracking systems,  
with suggestions  
for improving accuracy  
and operating  
efficiency

**Most users of the OSCAR** communications satellites have some form of antenna tracking system for obtaining the greatest advantage from the available transmitter power and for increasing the strength of the received downlink signal. These systems range from simple, manually switched dipoles to elaborate arrays driven in azimuth and elevation under microprocessor control. But most setups fall somewhere in between — often with antennas driven in azimuth and elevation by rotators with separate control boxes manually operated by the same person carrying out the communications — similar to the arrangement shown in **fig. 1**.

This general arrangement is simple, inexpensive, and not particularly difficult to operate when the satellite is low in the sky. On these passes, neither azimuth nor elevation changes very rapidly, and it's a simple matter to update the antenna position from time to time. However, as the satellite gets closer

and the elevation angle gets higher, things begin to change much more rapidly, which requires more frequent updating of antenna direction. On some passes activity gets downright frantic as the satellite passes close overhead and the operator finds that the elevation rotator is about to hit the stops and the azimuth angle has suddenly switched from south to north!

Even microprocessor-controlled systems are not entirely immune to these problems. What happens is that the azimuth angle begins to change so fast that the rotator simply can't keep up with it. Add to this the time lag in updating the antenna position in a manually controlled system, and you frequently find yourself in a situation where the elevation control has the antenna pointing straight up (or nearly so) as the satellite azimuth angle suddenly swings 150 degrees or more in a few seconds. So then you're stuck. The azimuth rotator slowly trundles around the 150 degrees (or 210 degrees in the *other* direction if the mechanical stop happens to be in the way), while the satellite merrily recedes into the distance.

**Slew rate.** The rate at which the azimuth angle changes is called the *slew rate*. What we'd like to do is find a way to anticipate excessive slew rates so we can reduce or eliminate the problem. The first order of business is to find the minimum elevation angle at which the slew rate can exceed the azimuth-rotator rotation speed. This, of course, depends on what kind of rotator you have, but most rotators turn a full circle (360 degrees) in one minute or 6 degrees/second, so we'll use this figure for the sake of argument.

If you ask a dozen different OSCAR users what that critical minimum elevation angle is you'll get as many different answers, but most will probably say it lies between 60 and 70 degrees. Experience in manually operated Az-El control systems does indeed seem to point to a number in this range; but surprisingly, the correct number for OSCAR 7 is an elevation angle of 87.3 degrees — a mere 2.7 degrees from the vertical! The mathematical procedure for arriving at this number is detailed in Appendix A\*

\*Appendix A is not included with this article but is available on request from the author. Please include a 229 × 305 mm (9 × 12 inch) self-addressed envelope with 28 cents postage. Overseas readers may send one IRC (5 for Air Mail) and omit the envelope.

By **Bill Johnston, N5KR**, 1808 Pomona Drive,  
Las Cruces, New Mexico 88001

along with the procedure for finding the maximum azimuth error (lag) between satellite and rotator as well as the lag duration. For most rotators the critical angle is extremely high. The faster the rotator, the higher the angle.

Obviously, then, the slew rate can exceed the capacity of the typical azimuth rotator for only a very short time on any given pass (in fact, for well under ten seconds at the *maximum*). So why does the slew rate cause so much trouble? We can best answer that by taking a look at just how high the slew rate can go, and in particular by looking at the special case where the satellite passes directly overhead.

Here we have the satellite approaching, let's say, from the southeast. Since it's going to pass overhead, it's coming straight toward us the whole time it's in view, and the azimuth angle doesn't change at all. (Actually, due to earth rotation, the satellite's ground track is slightly curved, and the azimuth angle *will* change a little.) At the instant the satellite passes through the zenith, the slew rate jumps to *infinity*, then becomes zero again as the satellite recedes to the northwest.

In other words, on an overhead pass, the slew rate is infinitely high if only for an instant. If the satellite passes very close by, but not directly overhead, the slew rate will become very high (but not infinite) and will remain high for a longer period of time.

Incidentally, the rate of change of the *elevation angle* is always quite low. For OSCAR 7, the fastest it can possibly change is a little more than a quarter of a degree per second, so this is never a factor we have to worry about.

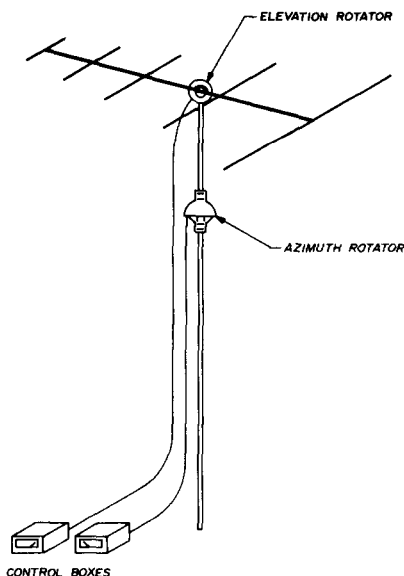

fig. 1. A typical satellite Az-EI control system consists of a pair of rotators operated by separate control boxes. Usually the person carrying out the communications must also operate the antenna controls.

As mentioned earlier, OSCAR 7's slew rate can exceed the 6 degree/second speed of a typical rotator for less than ten seconds at the most on any given pass. But even after the slew rate decreases, it still takes a little time for the rotator to catch up. The worst-possible case is again the overhead pass,

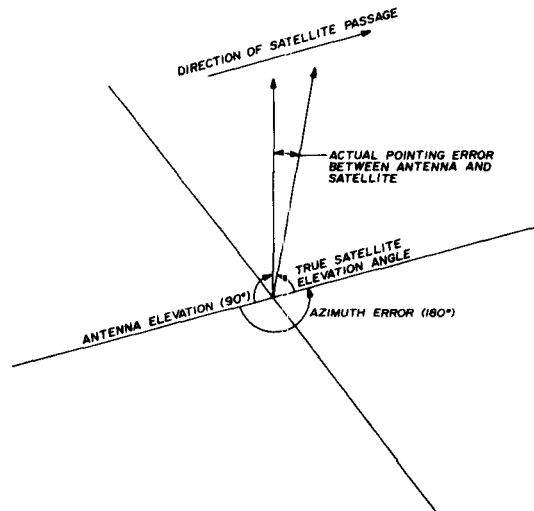

fig. 2. When the satellite is high overhead, or nearly so, the azimuth angle changes quite rapidly and the azimuth error may become quite large. However, with the antenna elevation at 90 degrees, the actual pointing error between antenna and satellite is fairly small.

where the total duration of the lag is 30 seconds. (Appendix A gives details on how to compute the duration of the lag for other passes.)

**Pointing error.** Even though we can develop a temporary azimuth error of up to 180 degrees, the actual pointing error is not as bad as it might seem. For example, suppose we have an overhead pass and the elevation rotator hits the stops at 90 degrees, as shown in fig. 2. The azimuth suddenly swings 180 degrees, and the azimuth rotator direction is now in error by that amount. Even if the elevation control remained at 90 degrees and we waited 30 seconds for the azimuth rotator to come around, the satellite elevation angle would have changed by only about 8 degrees in that time. So the absolute pointing error between antenna and satellite true elevation angle would at most be about 8 degrees, *regardless of the magnitude of the azimuth error*. Once the azimuth rotator comes around to its proper alignment, the elevation rotator can be brought to bear on the satellite in less than 1-1/2 seconds (assuming a 6 degree/second turning rate).

With typical antenna beamwidths of 15 to 30 degrees at the half-power points, an 8-degree pointing error is inconsequential. Judicious operation of the



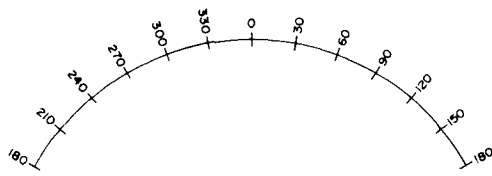

BEFORE MODIFICATION

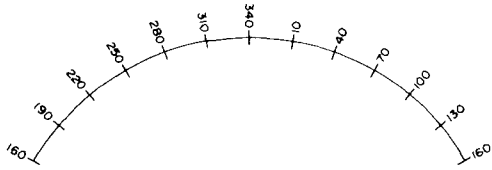

AFTER MODIFICATION

fig. 3. Azimuth rotator dial face as normally supplied for the mechanical stop at 180 degrees and as modified when the stop is placed at 160 degrees.

elevation control can reduce the magnitude of that error even further.

### reducing antenna pointing error

Everything we've said so far seems to indicate that the overall problem isn't nearly as great as we thought, so why even bother worrying about it? Well, first of all, the relatively small pointing error described above can be achieved *only* if the antenna is kept on track at all possible times. From a practical standpoint, in a manually operated control system, this simply isn't feasible. If you devote all your time to operating the antenna controls you have no time for communicating.

The end result is that the actual time lags and pointing errors are usually quite large. Nevertheless, a number of ways are available to improve the performance of such a system without putting an increased workload on the operator. Another good reason to attack this problem is that improvement in pointing accuracy allows the use of higher-gain antennas, which have inherently narrower beamwidths. This is especially beneficial when the antenna is under some form of automatic control.

**Planning.** A good rule in manually operated systems is to plan each pass ahead of time. Check to see how high the elevation angle will be to locate any potential trouble spots. During the pass, instead of playing a constant game of catch-up with the antenna, lead the satellite by half the interval between antenna corrections. For example, if you normally reposition the antenna every two minutes, then each time you

move the antenna, set it to where the satellite will be one minute from that time. In this way the antenna will be a little ahead half the time and a little behind half the time, and the average pointing error will be reduced to *half* of what it would have been otherwise.

**Mechanical considerations.** Consider the azimuth at which the mechanical stop on the azimuth rotator should be placed. Since most rotators turn only 360 degrees, the ideal location for the stop would be at the azimuth corresponding to the point where the satellite first comes into view on a pass that will take it directly over the ground station. (For most locations, this would be an azimuth of about 162 degrees for ascending passes, or about 15 degrees for descending passes.) In this way there would never be any interference from the stop for the type of pass (ascending or descending) you selected for its location, and interference to the other type of pass would be no worse than if you did nothing at all.

It may seem that some rotators require the stop to be oriented to a particular direction (usually south). But this isn't true; you can orient the antenna to any direction you like on the mast. All that's required is that, once you've reset the antenna, you draw a new dial face for the position indicator. Fig. 3 illustrates an example where the regular dial face of an indicator requires that the stop be at 180 degrees and as modified for the stop at 160 degrees.

You might also try to obtain or modify a rotator that will turn more than 360 degrees. One that will turn 390 degrees with stops set at 180 degrees and 210 degrees, would work very nicely for both ascending and descending passes. As shown in fig. 4, if rotation starts from the 180-degree stop, the antenna can move clockwise a full turn through 180 degrees,

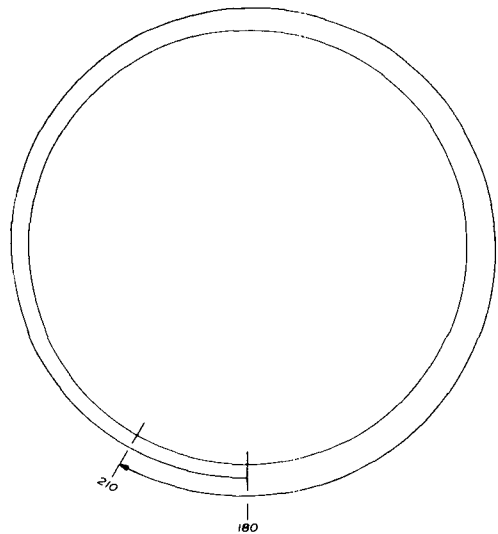

fig. 4. Turning pattern of rotator with 390 degree rotation

finally hitting the other stop at 210 degrees. These stops wouldn't have to be mechanical stops in the rotator but could be electrical stops in the control box or appropriate software if the system is under microprocessor control. Some sort of indicator (a pilot light, perhaps) could be used to let you know when the rotator is inside the extra 30 degrees, so you'll know which way to turn it if you're getting ready to track the satellite's initial azimuth as it comes over the horizon.

### antenna elevation inversion system

Although most elevation control systems are set up with stops at 0 and 90 degrees, there's no law that says they have to be that way. And in most cases there is no physical reason that limits the equipment to this range. Remember the overhead pass? Suppose you don't touch the azimuth control, but when the antenna elevation reaches 90 degrees you let it keep right on going over on its back. All of a sudden you've eliminated a whole slew of problems. Instead of frantically chasing after the azimuth control, just ignore it, and every once in a while give the elevation control a slight touch up. Even when the pass isn't directly over head, much time and effort can be saved on high passes by inverting the antenna at the proper moment.

Antenna motion resulting from an elevation inversion system of this type is illustrated in fig. 5. Manufacturers of optical and electronic tracking equipment often incorporate this feature into their

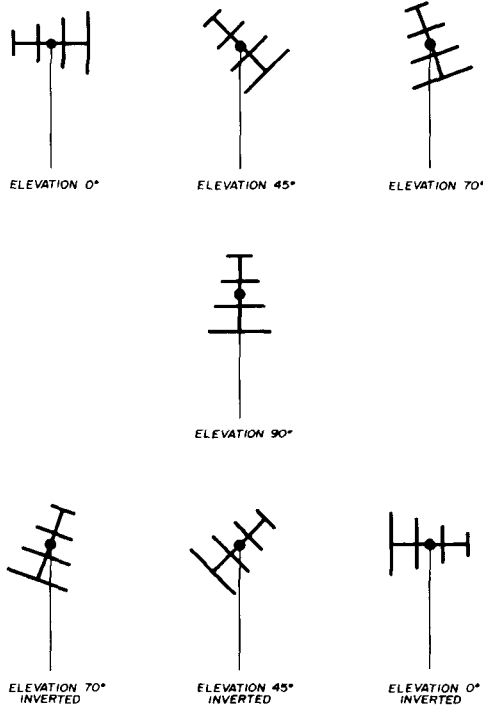

fig. 5. Antenna movement with an elevation inversion system. No azimuth change is made in these illustrations.

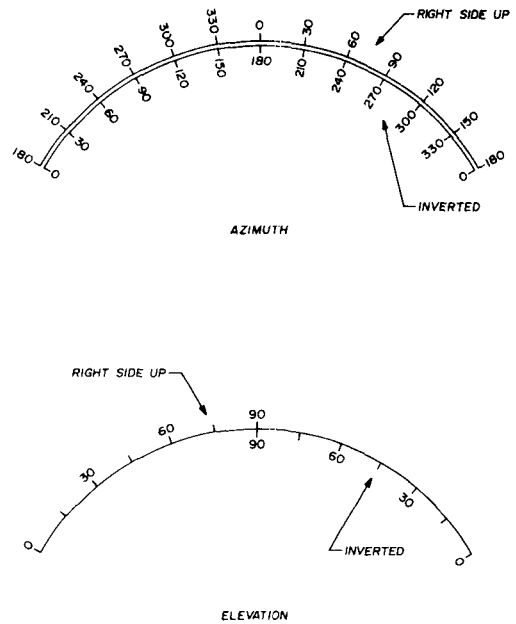

fig. 6. Azimuth and elevation dial faces for an antenna elevation inversion system. Numbers on the normal side of the dials are black; those for antenna inversion are red. When elevation dial is in the red, the corresponding azimuth red scale is used, and vice versa.

products, although they sometimes refer to inversion as "dumping."

One thing you must do when using this type of system is to modify the azimuth and elevation control dial faces. Otherwise, when the antenna inverts, the azimuth dial will be 180 degrees off. It's normally a simple matter to extend the scale on the elevation control, and an example of how to label both faces is shown in fig. 6. The numbers on the normal (right-side up) side of the elevation dial are black and are red on the side that shows the antenna inverted. The azimuth control has its normal set of black numbers with an inner set of red numbers that are 180 degrees opposite in value to the black ones. When the elevation control pointer is in the black, you read from the black scale on the azimuth dial also. When the elevation dial is in the red, you read from the red scale on the azimuth control. It probably wouldn't hurt to have an indicator light illuminate when the antenna is inverted.

Renumbering dial scales isn't as hard as you might think. Dry transfer lettering works very nicely, and, if you want to be able to return the dials to their original condition, the new scales can be put on paper templates and attached with rubber cement. They can be peeled off later without damaging the original dial face.

### systems under microprocessor control

Many of the ideas discussed so far, although especially suited for systems under manual control,

are applicable to automatic control systems. Let's take a look at some factors that again affect both types of systems but are of special interest in systems under microprocessor control.

We already know that slew rates vary widely, from a small fraction of a degree per second up to a hundred degrees per second and higher. Most rotators, though, have only one speed, so you have to constantly turn it off and on to keep it on track. These start/stop operations put a lot of wear on the rotator, and the very nature of the procedure prevents the antenna from being exactly on the satellite at all times. Ideally, we'd like a rotator with a speed that varies according to the satellite slew rate, since this would produce a smooth and continuous motion with no pointing error.

**Variable-speed rotators.** Finding a variable-speed rotator suitable for your station would probably be no easy task, although you could build one from scratch with an appropriate motor. On the other hand, if your rotator is driven by a synchronous ac motor, it would be a simple matter to build a variable-frequency ac power supply that would in turn vary the motor speed. The microprocessor would select the correct frequency to produce the desired rotator speed. This, of course, would require calculating the slew rate in addition to the azimuth and elevation angles. The procedure for doing this is given in Appendix A.

Even the operator of a manually controlled system might find a variable-speed control handy, as it could reduce his workload to a certain extent. Commercially made speed controls, operated by a small joy stick and capable of handling motors of up to 15 watts, are available through a number of amateur telescope dealers. They are advertised as "drive correctors." You can save yourself some money, though, if you're willing to build you own.

It's even easier to vary the speed of rotators driven by dc motors, but whether the rotator is ac or dc, you'll have to invest some time in designing the interface circuitry between the control system and the microprocessor.

**Microprocessor interface circuitry.** Regardless of whether the rotator speed is variable or fixed, there will be times when the slew rate exceeds the rotator's capability. To reduce the complexity of the microprocessor software, the computer would calculate the slew rates for the pass ahead of time and store the information concerning the time period (if any) during which excessive slew rates will occur. Then, during actual tracking, the microprocessor would instruct the antenna to begin leading the satellite by a few degrees just before it gets to the bad area. The end result would be a worst-case pointing error of no

more than 4 or 5 degrees, and then only for five or ten seconds.

There are, of course, many things the software should take into consideration; unfortunately we can't discuss all of them here. But whatever you do, make sure that the software knows where the rotator's mechanical stop is, and make sure it knows how to minimize interference from the stop.

## operational procedure for a microprocessor-controlled tracking system

Now that we've discussed a number of the factors in developing a system, let's see how an interactive microprocessor-controlled tracking system might operate. The software would be designed for fully automated operation while at the same time incorporating interrupt capability to permit the operator to take control when desired.

The tracking program could be called up by typing in the word **TRACK**. Once activated, the program would accept additional commands. Entering **NEXT PASS** for example, would cause the computer to check the station's digital clock, compute the starting time of the next pass for each of the active satellites, and flash a message similar to the following on its display screen:

28 OCT 78 16:35 UTC			
			TIME
SATELLITE	MODE	NEXT PASS	TILL
Oscar 7	A	17:04	:29
Oscar 8	J	16:21	IP
Oscar 9	B	16:44	:09
RS2	A	17:51	1:16
RS4	A	16:50	:15

LENGTH	HIGHEST ELEVATION	DIR	PRIMARY COVERAGE
9	15	A	WEST
12	32	D	EAST
21	88	A	OMNI
4	6	D	NE
18	76	D	OMNI

## which satellite?

Suppose, as in example above, you decide to work OSCAR 9, which has a Mode B ascending pass starting in nine minutes and lasting for 21 minutes. (Since it will be an overhead pass, the computer shows the coverage to be omnidirectional.) You would type in **OSCAR 9**, to which the computer would reply:

**PREPARE TO TRACK?**

Upon receiving a response of **YES**, the microprocessor would make calculations to determine if

the azimuth slew rate will become excessive and would store the information regarding that part of the pass. It would then calculate the initial azimuth angle and swing the antenna to that point on the horizon (0 degrees elevation). As this operation is being carried out, the microprocessor would check the clock and display on the screen:

			<b>TIME</b>
		<b>NEXT</b>	<b>TILL</b>
<b>SATELLITE</b>	<b>MODE</b>	<b>PASS</b>	<b>START</b>
RS4	A	16:50	IP
	<b>HIGHEST</b>		<b>PRIMARY</b>
<b>LENGTH</b>	<b>ELEVATION</b>	<b>DIR</b>	<b>COVERAGE</b>
14	76	D	OMNI

**READY OSCAR 9 MODE B  
T MINUS 8:43 AZ 163 EL 0**

**PREPARE TO TRACK?**

Following this, the computer would update the T time (**TIME TILL START**) every second as it counted down from 8 minutes, 43 seconds. You'd then be free until T minus 15 seconds, at which time the computer would begin emitting a persistent "beep-beep-beep" to alert you of the approaching satellite acquisition. At T minus zero the beeping would stop and the screen would flash:

**TRACKING OSCAR 9 MODE B 21:00 REMAINING  
ATT PLUS :00 AZ 163 EL 0**

This tells you that the pass for the Soviet satellite RS4 is in progress (IP), having begun at 16:50, with 14 minutes remaining in the pass. Furthermore, it's a descending Mode A pass with a fairly high elevation angle and more or less omnidirectional coverage. In reply to the computer's question, you might type in **YES**.

The computer would immediately bring the antenna to bear on the satellite at its current position in the sky and begin to track RS4 as it flashed:

**TRACKING RS4 MODE A 14:00 REMAINING AT  
T PLUS 04:00 AZ 328 EL 11**

As the pass progresses the computer would count down the time remaining while counting up the T time and would continually update the azimuth and elevation numbers so that you'd know where the antenna is pointing at any given moment. A few minutes before the satellite reaches the point where the slew rate becomes excessive, the microprocessor would instruct the antenna to begin leading the satellite by a few degrees. The pointing error will therefore be kept to a minimum, and a few seconds later the antenna will be right back on target. When the pass ends, the screen flashes:

**PASS COMPLETE AT T PLUS 21:00 AZ 354 EL 0**

The possibilities are unlimited, but the examples we have looked at should give you a good idea of the convenience that appropriately designed software can bring to a station that has a microprocessor-controlled satellite tracking system. You have a free hand in programming all the features that suit your situation.

### summary

At this point you can shut down the station if you're finished. Or, if you wish to try another pass, you can enter **NEXT PASS** to obtain an updated list of upcoming passes. Perhaps you're interested in what's available the next day. In that case you'd enter **ALL PASSES 29 OCT** to obtain a complete list. Or maybe you're interested only in Mode J for the next afternoon, so you'd type in **MODE J PASSES 29 OCT PM** to obtain a list of only the passes in which you're interested.

We began by discussing problems encountered in satellite tracking and described how some of them can cause serious pointing errors in both manually and automatically controlled systems if corrective measures are not taken. A number of approaches were covered for improving accuracy. A major concern is that, if at all possible, we reduce the workload on the operator (who would prefer to spend his time communicating rather than operating antenna controls), and we have presented some ways to do just that. Finally, we looked at some special problems associated with microprocessor-controlled systems and discussed some software features that should be included in the finished system.

An interrupt capability would be incorporated into the software so you can stop in the middle of a pass if desired. For example, during the OSCAR 9 pass described above, suppose you communicate for ten minutes, then decide to try a different satellite. You'd type in **STOP**, which halts the tracking of OSCAR 9, followed by **NEXT PASS RS4**, to which the computer replies:

We concluded by looking at an example of an operational procedure for a microprocessor-controlled tracking system. Here we discussed how the computer could provide detailed data on various satellites as well as controlling the tracking antenna in a convenient and accurate manner.

A number of hams have incorporated many of these features into their stations. The sky's the limit when you begin to work on your own system.

**28 OCT 78 16:54 UTC**

**ham radio**

# Swan's Success Story:

## 100MX Power House

The Field-Proven Rig the Whole World's Talking About.

235 Watt PEP  
and CW on  
ALL Bands

Price? You won't  
believe it! Just ask  
your dealer.

All solid state quality American  
construction, with epoxy glass  
boards to withstand the  
rugged mobile environment.



Look to Swan for Quality Accessories . . . and Service



**SWAN**  
ELECTRONICS

A member of the Cubic Corporation family of companies.

305 Airport Road  
Oceanside, CA 92054  
714-757-7525



# A Knob with a new twist "VRS™"

Swan Astro 150 Exclusive Microprocessor Control w/memory gives you over 100,000 fully synthesized frequencies, and more!

- VRS — Variable Rate Scanning, a dramatic new technique for unprecedented tuning ease and accuracy
- POWER — 235 watts PEP and CW on all bands for that DX punch
- Advanced microcomputer technology developed and manufactured in the U.S.A.
- Price? See your authorized SWAN dealer for a pleasant surprise!



**Dual Meter**  
Reads PEP output in watts and receive "S" units.

**Full Break-in CW**  
(or semi, switch selected)

**Wide Frequency Coverage**

- 10M — 28.0-30.0 MHz
  - 15M — 20.8-23.0 MHz
  - 20M — 13.8-16.0 MHz
  - 40M — 6.0-8.3 MHz
  - 80M — 3.0-4.5 MHz
  - 160M — 1.8-2.4 MHz\*
- \*in lieu of 10M band on Model Astro 151

**Mike Tuning**  
For accurate 100 Hz steps or fixed rate scan.

PSU-5  
Power Supply  
with Speaker



**SWAN**  
ELECTRONICS

A member of the Cubic Corporation family of companies.

THE MOST ADVANCED HF SSB TRANSCEIVER AVAILABLE.

FULLY SOLID-STATE **SWAN ASTRO 150**

305 Airport Road / Oceanside, CA 92054 / 714-757-7525



# diode noise source

## for receiver noise measurements

### Construction of a temperature-limited diode noise source for accurate automatic and manual noise-figure measurements to 500 MHz

The saturated temperature-limited thermionic diode has been used extensively for measurement of receiver noise figures in the high-frequency, vhf, and low uhf regions. Its characteristics are predictable and repeatable, and it may be used either in conjunction with an automatic noise-figure meter or with its own power supply and indicating meter for manual noise-figure measurements.

A recent article<sup>1</sup> described the use of diode noise sources with automatic noise-figure meters and indicated that many homebuilt sources could be used

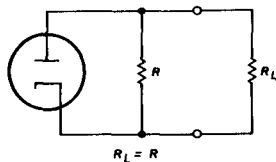

fig. 1. Basic circuit of a temperature-limited diode noise source.

with the Hewlett-Packard models 340A, 340B, and 342A. The article also stated that most, if not all, of these noise sources were unsatisfactory because of their high VSWR at frequencies above 250 MHz or so. Described here is a noise source, using the Sylvania 5722 diode, which is patterned after the Hewlett-Packard Model 343A VHF Noise Source, and which appears to be comparable to that commercial unit at frequencies up to at least 450 MHz.

The noise source may also be used to make manual noise-figure measurements by either the twice-power or Y-factor method. Either technique requires a fixed plate supply and a variable filament supply, with an appropriate plate-current meter. In the past it has been normal practice to vary the diode filament voltage by means of a small variable auto-transformer or a power rheostat. Such control devices change voltage in discrete, albeit small, steps. This, coupled with voltage changes in the primary power source, make it difficult to establish and then to maintain the desired diode plate current. W6GXN described an improved power supply which minimized the problem.<sup>2</sup> This article will present an updated version of his approach, using modern solid-state techniques.

#### diode noise source

To understand how a temperature-limited thermionic diode is used as a noise generator, we must start with the basic concepts of noise power. A resistance at a temperature other than absolute zero generates across its open-circuit terminals a voltage which is caused by the random motion of free electrons. This noise voltage,  $e_n$ , is infinitely broadbanded and defined by the equation

$$e_n^2/B = 4kTR \text{ volts}^2/\text{unit frequency bandwidth} \quad (1)$$

where

- $k$  = Boltzmann's constant  
 $1.374 \times 10^{-23}$  joule/ $^{\circ}K$
- $T$  = absolute temperature in  $^{\circ}K$
- $R$  = resistance in ohms
- $B$  = bandwidth, in Hz, of device under test

Since our treatment of noise deals with receivers or amplifiers of finite bandwidth, eq. 1 is usually written as

$$e_n^2 = 4kTRB \quad (2)$$

When resistance  $R$  is connected to a matched load resistance,  $R_L$  (equal to  $R$ ), maximum transfer of noise power will result. The noise power,  $P_n$ , dissipated in the load will be

$$P_n = \frac{e_n^2}{4R} = \frac{4kTRB}{4R} = kTB \quad (3)$$

By Robert S. Stein, W6NBI, 1849 Middleton Avenue, Los Altos, California 94022

**Eq. 3** defines the available noise power from resistance  $R$ .

Although its derivation is beyond the scope of this article, effective input noise temperature,  $T_e$ , is defined as

$$T_e = \frac{T_{ih} - Y T_{ic}}{Y - 1} \quad (4)$$

where

- $T_{ih}$  = hot input noise temperature in  $^{\circ}K$
- $T_{ic}$  = cold input noise temperature in  $^{\circ}K$
- $Y$  = ratio of hot output noise power to cold output noise power

In the case of a temperature-limited thermionic diode (**fig. 1**), shot-noise current,  $i_n$ , can be determined from the equation

$$i_n^2 = 2qIB \quad (5)$$

where

- $q$  = electronic charge,  $1.600 \times 10^{-19}$  coulomb
- $I$  = dc plate current in amperes
- $B$  = bandwidth, in Hz, of device under test

The total available noise power,  $P_n$ , from a diode noise source is the sum of the diode shot-noise power and the terminating resistor noise power. From **eqs. 3** and **5**,

$$P_n = \frac{R}{4} (2qIB) + kTB \quad (6)$$

This equation can be factored and rearranged as

$$P_n = kB \left[ \left( \frac{q}{k} \right) \left( \frac{IR}{2} \right) + T \right] \quad (7)$$

Since

$$\frac{q}{k} = \frac{1.600 \times 10^{-19}}{1.374 \times 10^{-23}} = 11644.8 \quad (8)$$

then

$$P_n = kB(5822IR + T) \quad (9)$$

If, in **eq. 3**, the temperature is  $T_{ih}$ , then

$$kT_{ih}B = kB(5822IR + T) \quad (10)$$

or

$$T_{ih} = 5822IR + T \quad (11)$$

where  $T_{ih}$  is the noise temperature of the noise diode with its load resistance,  $R$ , at a temperature of  $T$ . Thus when  $I$  is zero,  $T_{ih}$  is equal to  $T$ .

The excess noise ratio,  $ENR$ , is defined as the ratio of the available noise power at temperature  $T$  in excess of that available at a standard temperature ( $T_o$ ) to the available noise power at  $T_o$ , and is expressed as

$$ENR = \frac{kTB - kT_oB}{kT_oB} = \frac{T - T_o}{T_o} \quad (12)$$

At a standard reference temperature of  $290^{\circ}K$ ,

$$ENR = \frac{T - 290}{290} = \frac{T}{290} - 1 \quad (13)$$

$$\text{or } ENR = \frac{T_{ih}}{290} - 1 = \frac{5822IR + T}{290} - 1 \quad (14)$$

$$= 20.08IR + \frac{T}{290} - 1$$

Since the term  $\frac{T}{290}$  is the noise power contribution of the load resistor, if a temperature of  $290^{\circ}K$  is used for the load, **eq. 14** reduces to

$$ENR = 20.08IR \quad (15)$$

If  $R$  equals 50 ohms and  $I$  is expressed in milliamperes,

$$ENR \doteq I \quad (16)$$

$$\text{and } ENR_{dB} \doteq 10 \log I \quad (17)$$

Note that this commonly used equation is predicated on the temperature of the load resistance being  $290^{\circ}K$  ( $17^{\circ}C$  or  $62.6^{\circ}F$ ). In actual practice, the load resistance temperature may be as high as  $310^{\circ}K$  ( $37^{\circ}C$  or  $98.6^{\circ}F$ ). In this case, the excess noise ratio will be lower, yielding receiver noise-figure measurements which are higher than the true noise figure. The corrections for these errors are plotted in **fig. 2**.

A schematic diagram of the actual temperature-limited diode noise source is shown in **fig. 3**. You will note that the output circuit is considerably more complicated than those used in most of the previously published designs.<sup>2-5</sup> It is this output circuit, properly arranged physically, which makes this noise

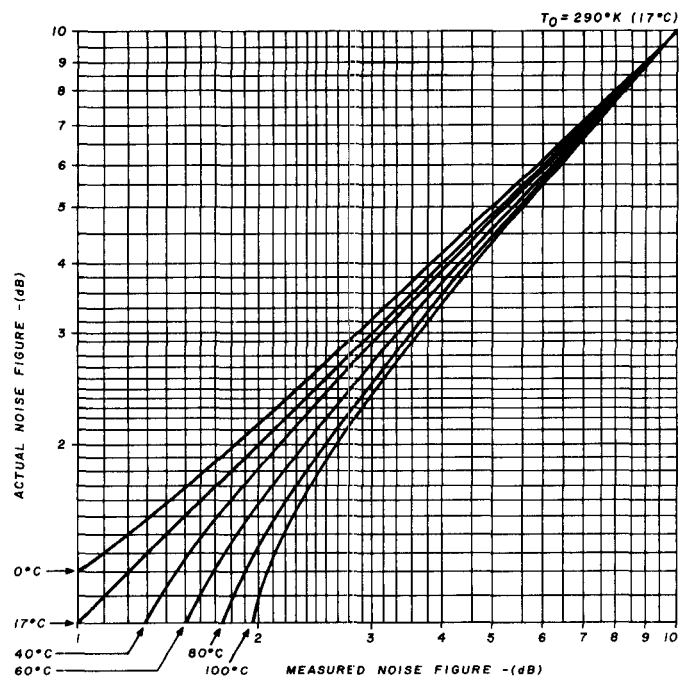

**fig. 2.** Temperature corrections for a temperature-limited diode noise source (courtesy Hewlett-Packard Company).

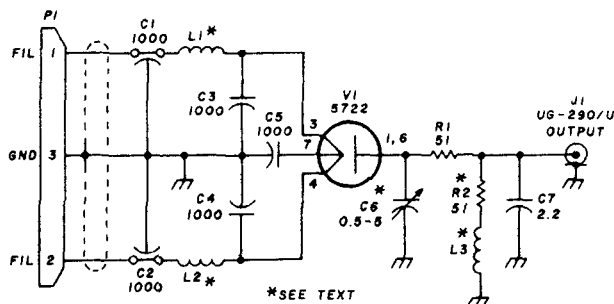

fig. 3. Schematic diagram of the diode noise source. Pin connections shown at P1 are those for a Cannon WK-5-22C-5/16 connector used to mate with a Hewlett-Packard 340B, 342A, or modified 340A Automatic Noise Figure Meter.

source comparable to the Hewlett-Packard model 343A.

The diode output circuit must theoretically satisfy two requirements: it must present a 50-ohm impedance (1:1 VSWR) to the receiver connected to the output connector, and it must present a load to the diode which results in a constant ENR over the usable frequency range. In practice, however, it appears that these two conditions cannot be satisfied concurrently, and, as in all designs, a compromise must be reached. The compromise in this case is to keep the VSWR as low as possible and to permit the ENR to change over a portion of the frequency range. The rationale for this is simply one of a known factor versus an unknown. If the VSWR is other than 1:1, the mismatch loss between the noise source and the receiver will be indeterminate. (Although noise power obeys all power-transfer laws, noise is random in phase; therefore the loss is ambiguous rather than known.) On the other hand, it is possible to determine the ENR, although not to any precise degree of accuracy, so that measurements using a known value are possible.

An expanded schematic of the diode output circuit appears in fig. 4. The numbered components correspond to those shown in fig. 3, while those having letter subscripts represent the distributed reactive components, as follows.  $C_{pf}$  is the plate-to-filament capacitance of the tube;  $L_p$  is the series inductance of the tube structure and tube pins;  $L_s$  is the series inductance present in R1 and the plate pin connectors; and  $C_s$  is the shunt capacitance of the tube socket and/or C6.

If R1 and L3 are both replaced by shorts, and C7 is removed from the circuit, there will be a steep rise in the ENR to a resonant point, as shown on curve A of fig. 5. The VSWR at 432 MHz with this configuration will be about 3.5:1. K2PEY, in his circuit,<sup>3</sup> damped out this resonance by adding a 51-ohm series resistor (R1), resulting in curve B. However, the VSWR was still approximately 1.5:1 at 420 MHz according to his article, and about 1.8:1 at 432 MHz by measurement.

W8BBB modified the circuit further by adding L3 in series with R2. Since his article provided no figures on ENR or VSWR,<sup>4</sup> there is no basis for its comparison with the earlier configurations or with the one presented at this time.

Incorporating R1, L3, and C7 in the circuit results in curve C of fig. 5. It can be seen that the ENR has a rising characteristic with frequency, but the VSWR is less than 1.2:1 at 432 MHz. Thus, we have achieved a low VSWR, but at the cost of having an ENR which changes with frequency. As previously stated, however, we know the ENR to a fair degree of accuracy and we have minimized the indeterminate mismatch loss.

The noise source is enclosed in an 83 × 54 × 41 mm (3-1/4 × 2-1/8 × 1-5/8 inch) aluminum utility box. Two methods of mounting and making connections to the 5722 noise diode are presented, both of which have proved to be equally usable.

If suitable VSWR-measuring equipment is available (either a network analyzer or a slotted line and SWR indicator), the method shown in fig. 6 is preferable, since it permits optimization of the noise-source VSWR by adjustment of capacitor C6. The tube is mounted by means of a 19-mm (3/4-inch) diameter wrap-around plastic clamp positioned so that the cable tube pins pass through a 16-mm (5/8-inch) diameter hole in the shield plate. The cable clamp is attached to the enclosure by means of a metal stand-off post. Connections to the tube are made via contacts which have been removed from a 7- or 9-pin miniature tube socket and slipped over the appropriate tube pins.

If you are unable to measure the VSWR of the noise source, use a standard 7-pin, saddle-mount, mica-filled phenolic tube socket, from which the center ground post and the contacts for pins 2 and 5 have been removed; mount the socket on the shield plate. Do not use a black Bakelite or ceramic socket, or one which has a shield base. The added capacitance of the mica-filled phenolic socket is just about optimum at 432 MHz, so capacitor C6 can be omitted.

Other than the mounting and the elimination of C6, the socket method of construction follows that

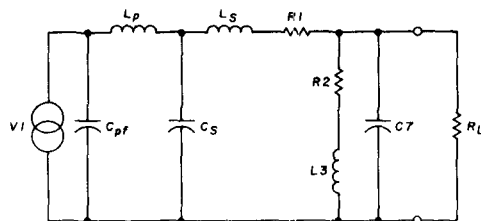

fig. 4. Expanded schematic diagram of the diode source output circuit. Numbered components correspond to those in fig. 3. Components with letter subscripts are explained in the text.

shown in **fig. 6**. In either case, mount the tube so that pins 3 and 4 are in a plane perpendicular to the bottom of the housing. To reduce the plate lead inductance, the contacts for pins 1 and 6 should be bent at right angles toward one another and soldered together. The usual vhf wiring techniques are required. Disc capacitors C3, C4, and C5 must be soldered directly between the tube pin contacts and the mounting plate, with lead lengths at an absolute minimum. Rf chokes L1 and L2 are each ten turns of no. 26 (0.4-mm) or no. 28 (0.3-mm) enamel-covered wire, close spaced and air wound to approximately 0.1 inch (2.5 mm) diameter.

Although R2 is shown as a nominal 51-ohm resistor, its optimum value is 50 ohms. It is suggested that a resistor as close as possible to 50 ohms (measured on a resistance bridge or accurate digital multimeter) be selected. Five per cent, 1/4-watt *carbon-film* resistors are recommended for both R1 and R2; the application of heat when soldering to the necessary short leads of ordinary composition resistors generally changes their values.

One lead of R2 is wound to form L3, a three-turn coil 2.5 mm (0.1 inch) in diameter and 5 mm (0.2 inch) long. Except for this lead, all other connections to the plate of V1 or to J1 must be made virtually leadless. C7, R2/L3, and C6 (if used) are all grounded to a solder lug attached to one of the mounting screws for J1.

A shielded, two-wire cable, brought out of the housing through a neoprene grommet, is used to connect the noise source to either a Hewlett-Packard automatic noise-figure meter or to the noise-source

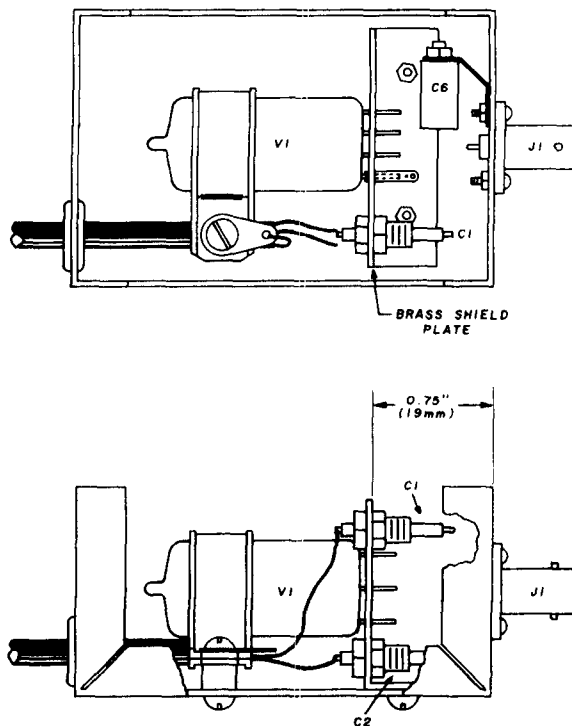

**fig. 6.** Physical layout of the noise source. The shield plate on which C1 and C2 are mounted is made of brass with a 16-mm (5/8-inch) diameter hole to clear the tube pins or to accommodate a 7-pin miniature tube socket (see text).

power supply unit. If the noise source is to be used with a noise-figure meter, the appropriate pin connections to a Cannon WK-5-22C-5/16 connector are shown in **fig. 3**. Otherwise, any convenient pair of mating connectors can be used on the noise-source cable and the power supply. Obviously, the male of the pair should be attached to the cable so that high voltage is not exposed on the power-supply connector.

The 5722 diode generates a considerable amount of heat, which can affect the resistance values of R1 and R2. To minimize the heat within the housing, discard the U-shaped part of the utility box that mates with the half shown in **fig. 6**. In its place, use a similar piece made from perforated aluminum stock. This will retain the integrity of the shielding and will allow heat convection from within the enclosure.

If VSWR-measuring equipment is available and C6 has been included in the circuit, the VSWR of the noise source can be optimized. This can be done without applying filament or plate power to the diode. **Table 1** shows the VSWR of several configurations of the noise source, with and without a tube socket. The frequency at which C6 should be adjusted depends on your preference. Adjusting C6 for minimum VSWR at 432 MHz results in a VSWR of less than 1.2:1 over the entire usable range of the noise source. If the VSWR adjustment is made at 222 MHz, the VSWR increases to slightly less than 1.3:1 at 432

CURVE	R1	L3	C7	VSWR AT 432 MHz
A	0	0	$\infty$	3.5:1
B	51	0	$\infty$	1.8:1
C	51	$\approx 10\mu\text{H}$	2.2pF	< 1.2:1

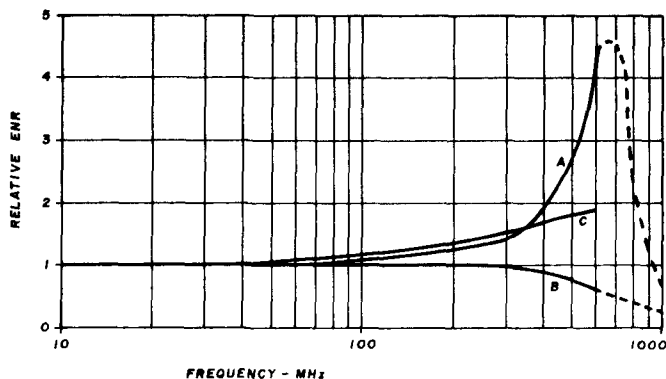

**fig. 5.** Relative ENR of a diode noise source for various configurations of the output circuit shown in **fig. 4**. Ideally, the ENR should be unity over the entire frequency range. Curves A and B have been calculated, thus the dashed portions above the maximum usable frequency of 600 MHz. Curve C is representative of the Hewlett-Packard model 343A and of the homebuilt noise source up to at least 450 MHz.

MHz and is only 1.1:1 at 145 MHz. Since noise-figure measurements at 432 MHz would appear to be of greater import than at other frequencies within the range of the noise source, it is recommended that the VSWR be optimized at that frequency. When so adjusted, the VSWR at the other amateur frequencies appears to be at least equal to that of the Hewlett-Packard model 343A.

For those amateurs interested in tweaking to the

diode noise source for manual noise-figure measurements appears in **fig. 7**. It consists of an adjustable, regulated switching supply for the filament of the 5722 noise diode, supplied by transformer T1, and a simple half-wave rectified dc plate supply. High voltage is obtained from T2, a 12.6-volt transformer which has its low-voltage winding connected to the secondary of T1, thereby providing approximately 115 volts ac for the plate supply.

**table 1. VSWR measurements for several configurations of diode noise sources. See text and fig. 3 for description of configurations (second column).**

unit	configuration	VSWR						
		30 MHz	50 MHz	145 MHz	222 MHz	432 MHz	500 MHz	550 MHz
1	no socket, C6 and L3 optimized at 432 MHz	1.04	1.07	1.12	1.15	1.03	1.06	1.14
2	no socket, C6 and L3 optimized at 432 MHz	1.05	1.09	1.20	1.19	1.03	1.12	1.23
2	no socket, C6 optimized at 300 MHz	1.05	1.06	1.08	1.08	1.16	1.27	1.37
2	no socket, C6 optimized at 222 MHz	1.04	1.04	1.04	1.04	1.29	1.41	1.51
3	with socket, C6 omitted, C7 optimized at 432 MHz	1.04	1.06	1.09	1.14	1.05	1.15	1.25
4	with socket, C6 omitted, C7 optimized at 432 MHz	1.06	1.10	1.18	1.22	1.04	1.12	1.23
5	with socket, C6 omitted, <i>no optimization</i>	1.07	1.13	1.23	1.28	1.14	1.21	1.33
6	with socket, C6 omitted, C7 optimized at 432 MHz	1.05	1.08	1.13	1.17	1.09	1.23	1.34
	Hewlett-Packard 343A	1.04	1.05	1.08	1.06	1.09	1.14	1.17
	Hewlett-Packard 343A	1.02	1.03	1.05	1.06	1.12	1.18	1.23
	Hewlett-Packard 343A	1.03	1.05	1.07	1.08	1.17	1.16	1.13

ultimate, the inductance of L3 can be varied slightly by stretching or compressing the turns to minimize the VSWR. There will be some interaction between the inductance of L3 and the capacitance of C6, so that one will have to be readjusted if the other is changed. Alternatively, a trimmer capacitor can be substituted for C7 and its capacitance varied, in lieu of adjusting L3, to achieve the same results. Again, there will be interaction with the setting of C6, necessitating alternate adjustments of both capacitors.

It can be seen from the figures in **table 1** that even without VSWR-measuring equipment, careful construction should result in a noise source which is as good as, and probably better than, any which have been previously built (or described) by amateurs.

The final VSWR must be measured with both halves of the enclosure assembled. If the VSWR increases when the cover half is in position, it will be necessary to drill an access hole in it so that the trimmer capacitor can be adjusted with the cover in place.

## power supply

The power supply circuit which is used with the

The object of the power supply is to establish a constant diode plate current by controlling the filament current and hence, the filament temperature. To accomplish this, op amp U2 is used to drive Q1, a Motorola MJE801 Darlington pair, which supplies current to the 5722 filament. A reference voltage is established at the inverting input of U2, derived from the regulated 5-volt output of U1 and set by R5, the *diode current* control. The diode plate-current return is through resistor R4 connected to the output of U1; a portion of the voltage drop across the resistor is applied to the noninverting input of the op amp by means of the voltage divider formed by resistors R7 and R8.

Once the diode plate current has been set by means of R5, any change in plate current will result in a change in voltage at the noninverting input of U2. Since the sensing circuit is in the negative return of the power supply, an increase in current will cause the noninverting input to become more negative. The resultant decrease in the output of the op amp will lower the base current of Q1, thereby decreasing the diode filament current to compensate for the in-

crease in plate current. Conversely, if the diode plate current tries to fall, the noninverting input of U2 will become more positive. This will increase the output of U2, increasing the base current of Q1, and raising the diode filament current to negate the decrease in plate current.

The thermal inertia of the diode filament intro-

selected shunt. Three usable ranges, of 3, 10, and 30 mA, have been incorporated; the maximum diode current is between 20 and 25 mA with the circuit shown. The values of the meter shunts (R12, R13, and R14) will depend on the internal resistance of the meter you actually use. R12 must be equal to the meter resistance divided by two, R13 to the meter

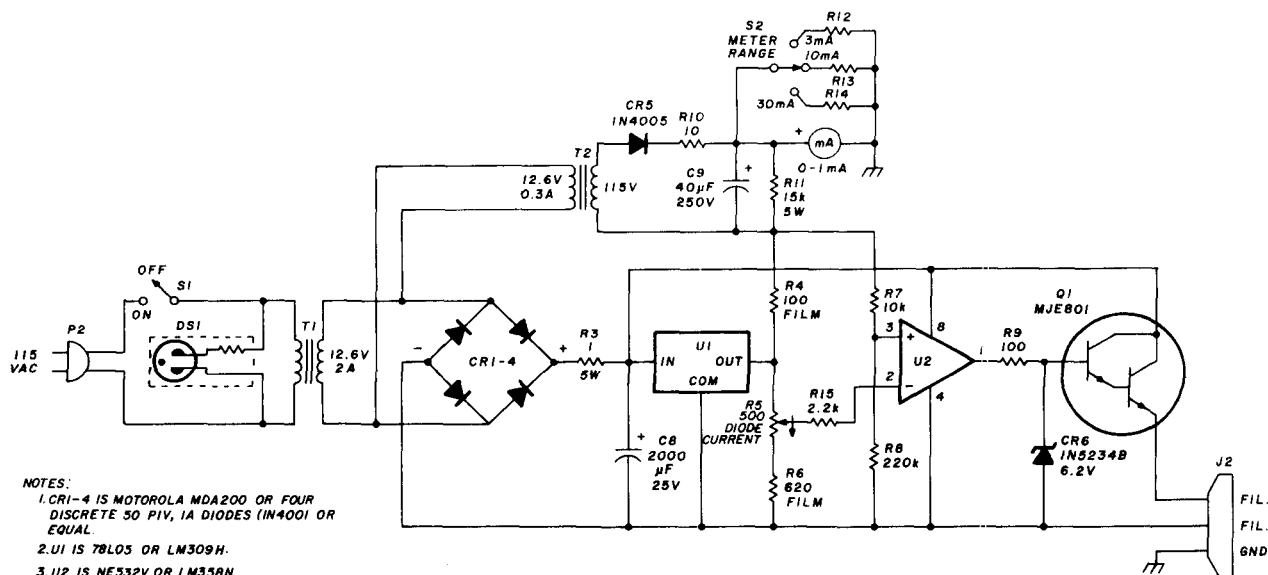

fig. 7. Schematic diagram of the noise-source power supply. The values of R12, R13, and R14 are discussed in the text. Film resistors may be deposited carbon or metal. The meter range switch must be a shorting type to protect the meter when the switch is rotated.

duces a considerable time lag between the time that an error voltage is detected and the time that the filament current is compensated. Therefore the op amp, instead of operating in a linear mode, functions more like a comparator in that its output switches between a level equal to the voltage on pin 4 and about 1.5 volts less than the voltage on pin 8. The op amp output and the diode filament current are a series of rectangular pulses whose frequency varies between approximately 500 and 1000 Hz and whose duty cycle also varies; both the frequency and duty cycle depend on the setting of the diode current pot.

Zener diode CR6, connected between the base of Q1 and the diode filament return, has been incorporated to clamp the base voltage, and hence the diode filament current, to a safe value should there be any failure in the regulating circuit. Since the peak-to-peak amplitude of the voltage at the base of Q1 must be very close to 6 volts in order to obtain 20 to 25 mA diode plate current, a five per cent zener diode has been specified to preclude clamping at too low a voltage.

The positive side of the diode plate supply is returned to ground through a 1-milliamp meter and a

resistance divided by nine, and R14 to the meter resistance divided by twenty-nine.

### power supply construction

The power supply can be housed in any convenient enclosure and can be built in the same way as any conventional power supply. Only a few precautions need be observed. The negative terminal of plate-supply filter capacitor C9 should be returned directly to the transformer winding, and the negative side of the filament-supply filter capacitor C8 should be connected directly to the negative terminal of the bridge rectifier. Otherwise excessive ripple can appear in the outputs.

Transistor Q1 must be mounted on a heatsink which is insulated from chassis ground, or it must be insulated from a grounded heatsink by means of a mica or plastic insulator. If chassis-type construction is used, the chassis can serve as the heatsink. Otherwise, a heatsink having a radiating area of approximately 65 square cm (10 square inches) should be satisfactory. Be sure to apply a thin coating of silicone heatsink compound to the heatsink side of the transistor, and to the insulator if one is used.



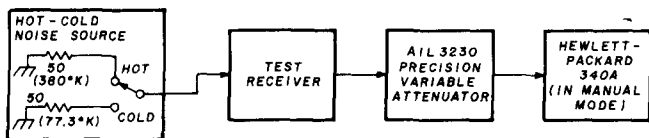

fig. 8. Test setup used to determine the test-receiver noise figure by means of a hot-cold noise source.

As mentioned previously in the discussion of the noise source, J2 can be any female connector which will mate with the noise-source cable connector. Inexpensive types, such as the Amphenol 91-MPM3L for the noise-source cable and Amphenol 78-PCG3 for the power supply, are more than adequate.

A word about the meter is in order. Since the accuracy of the noise-figure measurement is a function of the accuracy with which the diode current is measured, a high-quality meter should be used. The accuracy of shunt resistor R12 is equally, if not more, important. (R13 and R14 are of lesser importance, since the accuracy of noise-figure measurements on these ranges is generally not critical.) If possible, the accuracy and tracking of the 3-mA meter range should be checked against a milliammeter of known accuracy.

One way of trimming R12 to the proper value is to use a one per cent metal-film resistor whose resistance is the closest value higher than one-half the meter resistance. Then shunt the metal-film resistor with higher-value composition resistors (starting at about ten times the one per cent value) until the meter reading is correct.

After double checking the circuit, connect the noise source to the power supply. Set the diode current control for minimum current and set the meter range switch to its 30-mA position. Energize the power supply and slowly increase the diode plate current by means of the diode current control. The current should increase smoothly from zero to a maximum of between 20 and 25 mA. If a plate current of at least 20 mA cannot be reached, it is likely that CR6 is limiting the base voltage of Q1. Reduce the plate current to zero, turn off the power supply, and disconnect one side of CR6. Then turn on the power supply again and increase the diode plate current to its maximum. If the plate current is now higher than could be obtained with CR6 connected, another zener diode should be used which has a slightly higher zener breakdown voltage. Alternatively, the existing zener voltage can be increased by about 0.6 volt by connecting an ordinary silicon diode in series with CR6; the diodes should be connected anode-to-anode.

If current limiting is not being caused by the zener diode, check the various voltages throughout the

power supply. They should approximate the values listed below. Except for the output of U1, a 20 per cent variance in voltages can be expected because of component tolerances, especially in the transformers.

measure across	voltage measurement at	
	1 mA plate current	20 mA plate current
T1 secondary	13.3 Vac	12.4 Vac
T2 secondary	113 Vac	88 Vac
R3	0.9 Vdc	1.5 Vdc
C8	13 Vdc	10 Vdc
U1 output (to common)	5.0 Vdc	5.0 Vdc
CR6	6.2 Vp-p	6.2 Vp-p
V1 filament	4.4 Vp-p	4.7 Vp-p
R11	123 Vdc	72 Vdc

The voltages across CR6 and the filament of V1 must be measured using an oscilloscope because they consist of rectangular pulse trains. Use extreme care when making such measurements, since the scope ground connection will be elevated from the power-supply chassis ground by the plate-supply voltage.

The two characteristics of the noise source which required evaluation were the VSWR and the ENR. The former presented no problem, since suitable VSWR-measurement equipment was available. Table 1 shows the VSWR of six of the homebuilt noise sources at various frequencies between 30 and 550 MHz. For comparison purposes, the measured VSWR of three Hewlett-Packard model 343A noise sources are also included. It can be seen that the comparison is favorable, especially at the amateur band frequencies of 432 MHz and below.

Measuring the excess noise ratio is another matter, however. Short of sending a unit to the National Bureau of Standards, or equipping a primary standards laboratory, there is no way to measure the noise output quantitatively. As derived earlier in this article, the theoretical ENR of a temperature-limited diode, when terminated by a resistive load at the standard reference temperature of 290°K, is nearly equal to  $10 \log I$  in a 50-ohm system, where  $I$  is the diode plate current in milliamperes.

While we might accept this expression as an abso-

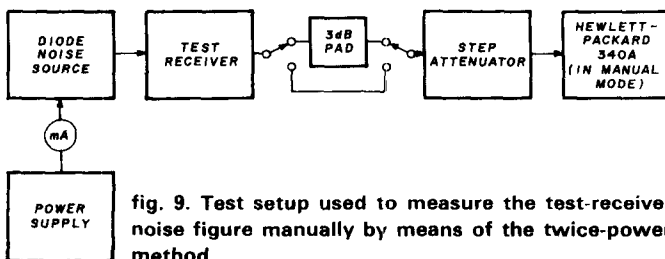

fig. 9. Test setup used to measure the test-receiver noise figure manually by means of the twice-power method.

lute value at frequencies below 30 MHz, we know from experience and from Hewlett-Packard's specifications for the 343A noise source that the *ENR* gradually increases above 30 MHz to the limit of the source's frequency range. (This frequency limitation results from the transit time of the electrons passing from cathode to anode becoming an appreciable part of the period at high frequencies, and from the series inductances shown in **fig. 4**.)

Since there was no method by which the actual noise output of the diode could be measured directly, we resorted to measurement by transfer. While this is a far from ideal technique, it was the only feasible method, and provided us with usable data. The transfer method used was as follows. A hot-cold noise source and a precision variable attenuator were used in conjunction with a Hewlett-Packard noise-figure meter (in its manual mode as an indicator). The test setup is shown in **fig. 8**.

The noise source comprised two 50-ohm terminations, one immersed in liquid nitrogen (boiling point at 77.3°K) and one housed in a thermostatically controlled oven (temperature at 380°K). The VSWR of each termination was measured through the coaxial switch and found to be less than 1.02:1. The noise figures of four receivers, one each at 28, 144, 220, and 432 MHz, were determined by means of the test setup shown, taking into account the measured insertion loss of the coaxial switch (approximately 0.05 dB at 432 MHz, and insignificant at lower frequencies). These noise figures provided the reference for the transfer measurement.

The noise figures of the same receivers were then remeasured, using six different homebuilt noise sources and two Hewlett-Packard 343A noise sources. In each case, the noise figure was determined manually, by means of the twice-power method, and automatically, using a Hewlett-Packard model 340A Automatic Noise Figure Meter; the test setups for these measurements appear in **figs. 9** and **10**.

The results of these noise-figure measurements were analyzed and plotted as errors in the *ENR* of each noise source, compared with the *theoretical ENR* of a temperature-limited diode. The results are shown in **fig. 11**, along with the nominal and specified limits of the Hewlett-Packard model 343A *ENR*

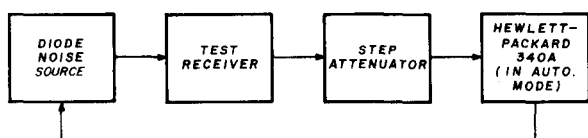

**fig. 10.** Test setup used to measure the test-receiver noise figure by means of an automatic noise-figure meter.

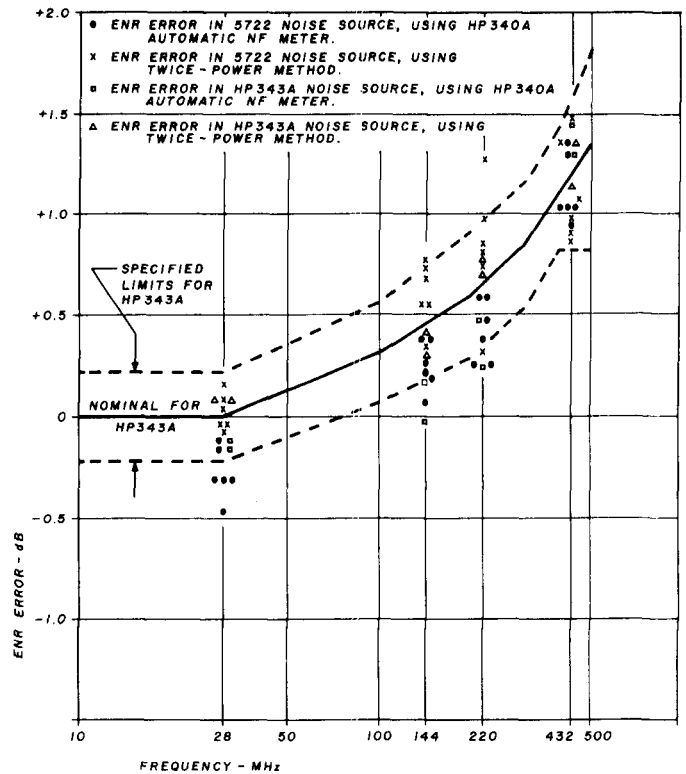

**fig. 11.** Errors in excess noise ratios of six homebuilt 5722 noise sources and two Hewlett-Packard model 343A noise sources, compared to theoretical noise power. Errors were determined by comparison with receiver noise figures measured using a hot-cold noise source. A positive error indicates output noise power in excess of the theoretical noise power; therefore a measured noise figure must be increased by the indicated error.

error. It must be reiterated that the *ENR* error is the deviation from the theoretical low-frequency *ENR*, and is a normal and expected deviation. Our tests were made to determine the magnitude of the deviation.

Analyzing the results of these measurements proved to be somewhat more difficult than performing the tests. At 28 MHz we expected the *ENRs* to be very close to the theoretical value. This proved to be the case for the manual measurements, but the automatic noise-figure measurements were generally on the high side, indicating a lower *ENR* than expected. The conclusion was that the error was in the automatic noise-figure meter, which is specified as having a possible error of  $\pm 0.5$  dB. By way of comparison, the milliammeter shown in **fig. 9** was an accurate digital meter, the loss of the 3-dB pad had been checked at 30 MHz, and the noise-figure meter was used only as a reference indicator, so that any error in that instrument was eliminated by using a fixed meter reference reading. The trend of low readings in the automatic mode is continued at 144 and

220 MHz but not at 432 MHz, where both types of measurements yielded closely related results.

Although one of the homebuilt noise sources produced an *ENR* well outside of the expected range at 220 MHz (for some unexplainable reason), the results seem to indicate that a homebuilt noise source can be constructed and can be expected to provide an

Hewlett-Packard automatic noise-figure meters are calibrated, it follows that the *ENR* may be reduced to 5.2 dB by reducing the diode plate current. The required value of current plotted against frequency is shown in **fig. 12**, and is included in **table 2**. By setting the diode current to the value indicated for the frequency of measurement, no *ENR* correction need

table 2. Nominal corrections for temperature-limited diode noise sources at Amateur frequencies.

frequency (MHz)	<i>ENR</i> accuracy (dB)	<i>NF</i> correction (dB)	<i>ENR</i> (dB) at 3.31 mA	automatic noise-figure meter diode current (mA) to compensate for <i>NF</i> correction
28	±0.20	0	5.20	3.31
50	±0.23	+0.13	5.33	3.21
144	±0.28	+0.45	5.65	2.99
220	±0.30	+0.65	5.85	2.85
432	±0.38	+1.17	6.37	2.53

*ENR* within the range specified by Hewlett-Packard for their model 343A. No attempt was made to apply a temperature or mismatch-loss correction, since the intent was a comparison between the homebuilt noise source and the Hewlett-Packard 343A. Both types of noise sources were subjected to the same possible receiver mismatch and were operated under identical environmental conditions.

### noise-figure measurements

As previously stated, the noise source can be used in conjunction with its own power supply to make noise-figure measurements, or it may be used with a Hewlett-Packard model 340B or 342A Automatic Noise Figure Meter. It may also be used with a modified Hewlett-Packard model 340A, as described in reference 1. The techniques employed in automatic noise-figure measurements are treated briefly in that article, and in detail in the Hewlett-Packard manuals covering such equipment.<sup>6-9</sup> The homebuilt noise source, when equipped with the appropriate power connector, can be considered as a direct replacement for the Hewlett-Packard model 343A at frequencies to at least 450 MHz.

**Table 2** summarizes, for the amateur frequencies of interest, the nominal noise-figure correction which must be added to the measured noise figure because of the noise-source *ENR* increase with frequency, as shown in **fig. 11**. The table also includes the accuracy of the *ENR*, based on Hewlett-Packard's specifications for the model 343A noise source and the measured equivalence of the homebuilt versions. Thus, this is the uncertainty of the corrected noise figure due to *ENR* only, but does not include other errors discussed in reference 1.

Since the *ENR* is higher, at frequencies over 30 MHz, than the nominal 5.2-dB value for which Hew-

lett-Packard automatic noise-figure meters are calibrated, it follows that the *ENR* may be reduced to 5.2 dB by reducing the diode plate current. The required value of current plotted against frequency is shown in **fig. 12**, and is included in **table 2**. By setting the diode current to the value indicated for the frequency of measurement, no *ENR* correction need

be applied to the noise-figure reading. Manual noise-figure measurements may also be made in conjunction with an automatic noise-figure meter, as described in the previously referenced manuals.

Manual measurements, using the power supply described in this article, can be made in one of two ways: the twice-power method and the Y-factor method. The former is the one most familiar to most amateurs, and will be covered first. **Fig. 13** shows four configurations, in order of preference, for the twice-power noise-figure measurement. In each diagram, the "receiver under test" means any receiver or portion thereof (such as a converter or mixer) which provides an output at either an intermediate or audio frequency. If AGC is incorporated in the receiver, the AGC should be disabled and the rf gain control

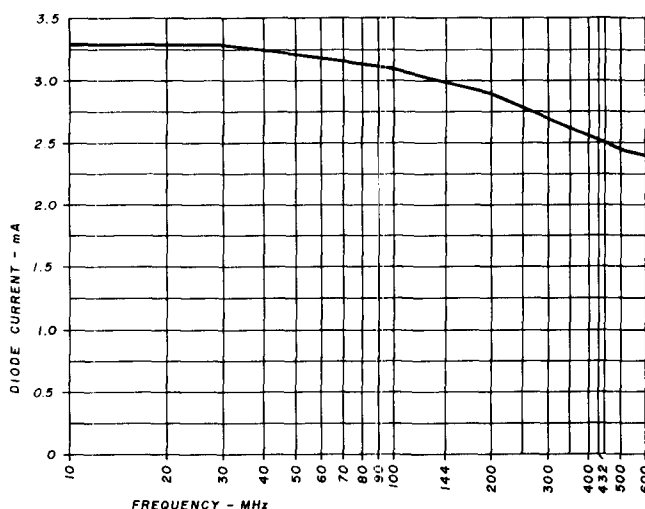

fig. 12. Diode current required by a temperature-limited diode noise source to maintain a nominally constant 5.2-dB excess noise ratio (curve by J. R. Reisert, W1JR).

set so that the receiver is not overloaded by the noise input. There should be a direct connection between the noise-source output connector and the loss pad, and between the pad and the receiver. This means *no cables*, and a minimum of adapters.

The use of a loss pad with a diode noise source is not absolutely essential, but can minimize several problems. First of all, most receivers do not present a 50-ohm input when optimized for a noise match. Because the rated *ENR* of a noise source is based on a 50-ohm load, there will be an indeterminate mismatch loss if the receiver *VSWR* is greater than 1.0:1. A 3 to 6 dB pad will not eliminate the mismatch loss, but may reduce it somewhat.

A second reason for using a loss pad is to ensure a 50-ohm source impedance for the receiver, since the *VSWR* of the noise source is not a perfect 1.0:1. Any tendency of the receiver to "take off" when looking into an impedance other than 50 ohms will be reduced by the use of a pad.

In **fig. 13A**, the i-f output of the receiver under test is connected to a video or rf voltmeter (depending on the receiver output frequency), which is used only as an indicator. To terminate the 3-dB pad properly and present a constant load impedance to the receiver, the voltmeter must have a 50-ohm input impedance.\*

With the noise source off and the 3-dB pad out of the circuit, a reference reading is established on the voltmeter. The 3-dB pad is then inserted between the receiver and the voltmeter, the noise source is turned on, and the noise-source plate current is adjusted until the same voltmeter reference is obtained. The uncorrected noise figure (in dB) of the receiver plus the loss pad between the noise source and the receiver is equal to  $10 \log I$ , where  $I$  is the diode plate current in milliamperes. The uncorrected receiver noise figure is determined by subtracting the attenuation of the loss pad from the calculated noise figure. The receiver noise figure must then be corrected for frequency by adding the noise-figure correction listed in **table 2** or, at frequencies not listed in the table, the nominal Hewlett-Packard 343A error shown in **fig. 11**. Note that the noise-figure accuracy is limited by the degree of uncertainty in the noise-source *ENR*, as indicated in **table 2** and **fig. 11**. Other uncertainties in the measurement will be discussed later.

The advantages of the circuit shown in **fig. 13A** are twofold: the measurement is independent of both the voltmeter calibration and any nonlinearity in the

\*A high-impedance meter can be converted to 50 ohms by means of a 50-ohm, feed-through termination, such as the Heath SU-511-50, Tektronix 011-0049-01, Hewlett-Packard 10100C, or Systron-Donner 454.

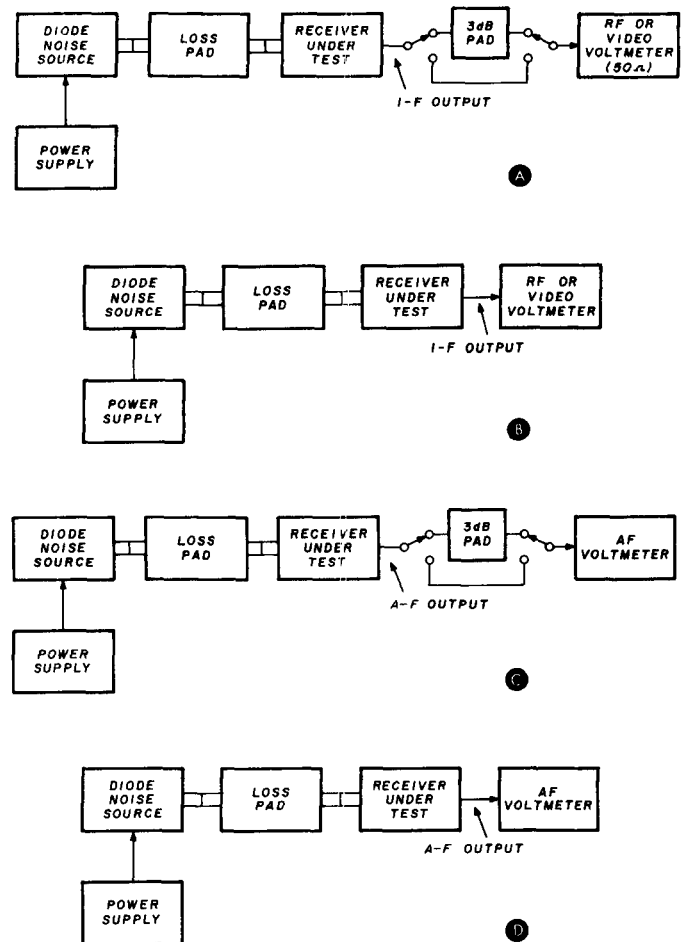

**fig. 13.** Four test configurations for measuring noise figure by the twice-power method, shown in order of preference. In A and C, the measurement is independent of the voltmeter calibration. In A and B, the measurement is independent of the linearity of the receiver detector.

receiver detector. **Fig. 13B** shows a similar setup, except that the 3-dB increase in noise power depends on the voltmeter calibration. In this arrangement, the voltmeter ideally should be a true rms type so its readings are proportional to the square root of the power. It need not have 50-ohm input impedance, but should be calibrated in dB, although the latter feature is not absolutely essential. An average-responding voltmeter can be used with little loss in accuracy, but a peak-responding type should be avoided if at all possible. †

†The terms "average-responding" and "peak-responding" refer to the voltmeter circuit, not the meter scale calibration. The Hewlett-Packard model 400D is a typical average-responding meter calibrated in rms volts. Voltmeters which employ rf probes, such as the Hewlett-Packard model 410B and the various Heath, Eico, and similar electronic voltmeters, are invariably peak-responding meters, with their meter scales also calibrated in rms volts. In all of these instruments, the rms meter calibration is based on a sinusoidal waveform, which is not valid for noise voltage.

When the arrangement of **fig. 13B** is used, a reference reading is established on the voltmeter with the noise source off. Then the noise source is turned on and the diode plate current is adjusted until the meter reading is exactly 3 dB greater than the reference reading. (If the voltmeter does not have a dB scale, the diode current should be adjusted until the meter reading is exactly 1.41 times the reference voltage.) The noise figure is determined as described for **fig. 13A**.

**Figs. 13C** and **13D** correspond to the test circuits just discussed except that the audio output of the receiver is measured by means of an audio-frequency voltmeter. Both of these circuit configurations depend on the linearity of the receiver detector; fortunately, most modern receivers use product detectors which are generally quite linear over a 3-dB range. The receiver beat-frequency oscillator must be on, of course, for the product detector to function.

Noise-figure measurements are made exactly as described for **figs. 13A** and **13B**. In **fig. 13C**, the impedance of the voltmeter need not be 50 ohms, but its impedance and that of the 3-dB pad must be the same. In some cases, it may not be convenient or even possible to disable the receiver AGC when making measurements in accordance with **figs. 13C** or **13D**. In view of the fact that the noise levels introduced are extremely low, the AGC in most, if not all, receivers will not be activated; so there is very little likelihood of any error occurring if the AGC cannot be disabled.

The less familiar Y-factor method of measuring noise figure requires a precision variable attenuator, as shown in **fig. 14**. The resolution of the attenuator should be at least 0.1 dB, and preferably 0.01 dB, and must be of known accuracy at the converter output frequency. With the noise source off, the precision attenuator is adjusted to obtain a convenient reference reading on the voltmeter. The noise-source plate current is then set to a value which corresponds

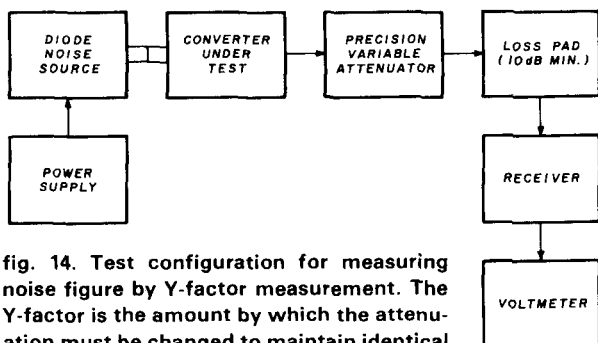

**fig. 14.** Test configuration for measuring noise figure by Y-factor measurement. The Y-factor is the amount by which the attenuation must be changed to maintain identical meter readings with the noise source off and on.

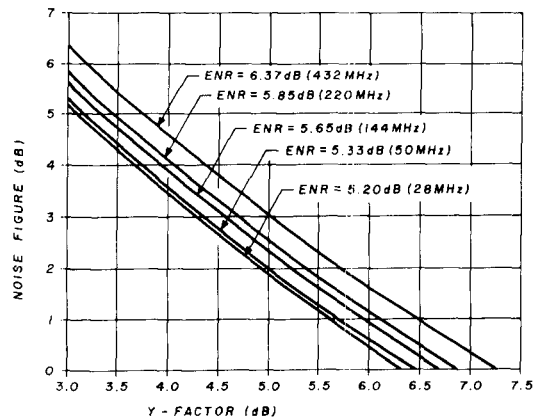

**fig. 15.** Noise figure plotted as a function of Y-factor for the nominal excess noise ratios of a temperature-limited diode operating at 3.31 mA plate current.

to a known *ENR*, e.g., 3.31 mA, and the precision attenuator is readjusted to obtain the reference meter indication. The difference between the two attenuator settings, when converted from dB to the equivalent power ratio, is called the Y-factor, and is related to noise figure by the expression

$$NF = ENR - 10 \log (Y - 1) \quad (18)$$

where both the noise figure (*NF*) and excess noise ratio (*ENR*) are in dB.\* **Fig. 15** shows noise figure plotted against Y-factor (expressed in dB) for the nominal excess noise ratios obtained when the diode current is set to 3.31 mA. These curves obviously eliminate corrections because of differences in *ENR* at various frequencies, but are still subject to the uncertainty of the *ENR* tolerance.

There is a third method of manually measuring noise figure which is not recommended, but which should be mentioned because of its past appearance in some publications. It entails inserting a precision variable attenuator between the noise source and the receiver under test, then determining the noise figure from the *ENR* of the source and the calibration of the attenuator. This method is generally inaccurate because of variations in attenuator accuracy with frequency, and because the load impedance presented to the noise source by the attenuator-receiver combination may change as the attenuator setting is changed.

### measurement errors

Some of the possible sources of error in noise-figure measurements are already apparent from the preceding discussion, especially that which is inherent in the noise source itself. However, there are addition-

\*This relationship is derived in eqs. 1 through 9 of reference 1.

al errors which must be considered and which are discussed in greater detail in reference 1. These errors comprise the following:

1. Noise-source accuracy, corrected for frequency
2. Noise-figure meter or power-supply milliammeter accuracy
3. Receiver image-response error
4. Temperature error
5. Mismatch error

If all errors are in dB, they accumulate additively. Therefore, the total measurement error will be the sum of the above. This is an imposing list, and could total well over 1.5 dB if all errors were of the same algebraic sign. However, many of these errors will cancel because of opposing signs, and generally the accuracy of commercial test equipment is better than the limits of its specifications. Nevertheless, these possibilities of error are very real and cannot be ignored except for *comparative* measurements using the same equipment at one particular time. And even then, the mismatch errors between the noise source and different receivers under test still exist.

## acknowledgments

Bob Melvin, W6VSV, was responsible for both the noise-source analysis and the power-supply design, and must share credit for this article. Bryan Westfall, K6OJM, and Steve Mieth, K6YFK, provided equipment and invaluable assistance in making the hot-cold measurements used to evaluate the performance of the noise source. Appreciation is also due Cliff Buttschardt, W6HDO; Duke Moran, W6SPB; Paul Shuch, N6TX; and Bob Sutherland, W6PO; for the use of their commercial and homebuilt noise sources for the evaluation process.

## references

1. Robert S. Stein, W6NBI, "Automatic Noise-Figure Measurements — Fact and Fancy," *ham radio*, August, 1978, page 40.
2. Henry D. Olson, W6GXN, "The Noise Diode Caper," *QST*, February, 1964, page 28.
3. Joseph H. Huie, K2PEY, "A VHF Noise Generator," *QST*, February, 1964, page 23.
4. Ronald E. Guentzler, W8BBB, "Noise Generators," *QST*, March, 1972, page 44.
5. Louis N. Anciaux, WB6NMT, "Accurate Noise-Figure Measurements for VHF," *ham radio*, June, 1972, page 36.
6. Operating and Service Manual, 340A Automatic Noise Figure Meter, Hewlett-Packard Company, Palo Alto, California 94304.
7. Operating and Service Manual, 340B Automatic Noise Figure Meter, Hewlett-Packard Company, Palo Alto, California 94304.
8. Operating and Service Manual, 342A Automatic Noise Figure Meter, Hewlett-Packard Company, Palo Alto, California 94304.
9. Operating and Service Manual, 343A VHF Noise Source, Hewlett-Packard Company, Palo Alto, California 94304.

ham radio

## MY COMPETITION KNOWS ME YOU SHOULD, TOO!



### FREE: HAL-TRONIX 1979 Special Clock Kit — with purchase of any Frequency Counter.

**COMPLETE KITS:** CONSISTING OF EVERY ESSENTIAL PART NEEDED TO MAKE YOUR COUNTER COMPLETE. HAL-600A 7-DIGIT COUNTER WITH FREQUENCY RANGE OF ZERO TO 600 MHz. FEATURES TWO INPUTS: ONE FOR LOW FREQUENCY AND ONE FOR HIGH FREQUENCY; AUTOMATIC ZERO SUPPRESSION. TIME BASE IS 1.0 SEC OR .1 SEC GATE WITH OPTIONAL 10 SEC GATE AVAILABLE. ACCURACY  $\pm .001\%$ , UTILIZES 10-MHz CRYSTAL 5 PPM.

**COMPLETE KIT** ..... \$129

HAL-300A 7-DIGIT COUNTER WITH FREQUENCY RANGE OF ZERO TO 300 MHz. FEATURES TWO INPUTS: ONE FOR LOW FREQUENCY AND ONE FOR HIGH FREQUENCY; AUTOMATIC ZERO SUPPRESSION. TIME BASE IS 1.0 SEC OR .1 SEC GATE WITH OPTIONAL 10 SEC GATE AVAILABLE. ACCURACY  $\pm .001\%$ , UTILIZES 10-MHz CRYSTAL 5 PPM.

**COMPLETE KIT** ..... \$109

HAL-50A 8-DIGIT COUNTER WITH FREQUENCY RANGE OF ZERO TO 50 MHz OR BETTER. AUTOMATIC DECIMAL POINT, ZERO SUPPRESSION UPON DEMAND. FEATURES TWO INPUTS: ONE FOR LOW FREQUENCY INPUT, AND ONE ON PANEL FOR USE WITH ANY INTERNALLY MOUNTED HALTRONIX PRE-SCALER FOR WHICH PROVISIONS HAVE ALREADY BEEN MADE. 1.0 SEC AND .1 SEC TIME GATES. ACCURACY  $\pm .001\%$ . UTILIZES 10-MHz CRYSTAL 5 PPM.

**COMPLETE KIT** ..... \$109

### PRE-SCALER KITS

HAL 300 PRE ..... \$14.95

(Pre-drilled G-10 board and all components)

HAL 300 A/PRE ..... \$24.95

(Same as above but with preamp)

HAL 600 PRE ..... \$29.95

(Pre-drilled G-10 board and all components)

HAL 600 A/PRE ..... \$39.95

(Same as above but with preamp)

### TOUCH TONE DECODER KIT

HIGHLY STABLE DECODER KIT. COMES WITH 2 SIDED, PLATED THRU AND SOLDER FLOWED G-10 PC BOARD, 7-567's, 2-7402, AND ALL ELECTRONIC COMPONENTS. BOARD MEASURES 3-1/2 x 5-1/2 INCHES. HAS 12 LINES OUT. ONLY \$39.95

**DELUXE 12-BUTTON TOUCHTONE ENCODER KIT** utilizing the new ICM 7206 chip. Provides both VISUAL AND AUDIO indications! Comes with its own two-tone anodized aluminum cabinet. Measures only 2-3/4" x 3-3/4". Complete with Touch-Tone pad, board, crystal, chip and all necessary components to finish the kit.

**PRICED AT** ..... \$29.95

For those who wish to mount the encoder in a hand-held unit, the PC board measures only 9/16" x 1-3/4". This partial kit with PC board, crystal, chip and components.

**PRICED AT** ..... \$14.95

**ACCUKEYER (KIT)** THIS ACCUKEYER IS A REVISED VERSION OF THE VERY POPULAR WB4VVF ACCUKEYER ORIGINALLY DESCRIBED BY JAMES GARRETT, IN QST MAGAZINE AND THE 1975 RADIO AMATEUR'S HANDBOOK. \$16.95

**ACCUKEYER — MEMORY OPTION KIT** THIS ACCUKEYER MEMORY KIT PROVIDES A SIMPLE, LOW COST METHOD OF ADDING MEMORY CAPABILITY TO THE WB4VVF ACCUKEYER. WHILE DESIGNED FOR DIRECT ATTACHMENT TO THE ABOVE ACCUKEYER, IT CAN ALSO BE ATTACHED TO ANY STANDARD ACCUKEYER BOARD WITH LITTLE DIFFICULTY. \$16.95

### 6-DIGIT CLOCK • 12/24 HOUR

COMPLETE KIT CONSISTING OF 2 PC G-10 PRE-DRILLED PC BOARDS, 1 CLOCK CHIP, 6 FND 359 READOUTS, 13 TRANSISTORS, 3 CAPS, 9 RESISTORS, 5 DIODES, 3 PUSH-BUTTON SWITCHES, POWER TRANSFORMER AND INSTRUCTIONS.

DON'T BE FOOLED BY PARTIAL KITS WHERE YOU HAVE TO BUY EVERYTHING EXTRA.

**PRICED AT** ..... \$12.95

**CLOCK CASE** Available and will fit any one of the above clocks. Regular Price \$6.50 But Only \$4.50 when bought with clock.

**SIX-DIGIT ALARM CLOCK KIT** for home, camper, RV, or field-day use. Operates on 12-volt AC or DC, and has its own 60-Hz time base on the board. Complete with all electronic components and two-piece, pre-drilled PC boards. Board size 4" x 3". Complete with speaker and switches. If operated on DC, there is nothing more to buy. \$16.95

**PRICED AT** ..... \$16.95

\*Twelve-volt AC line cord for those who wish to operate the clock from 110-volt AC. \$2.50

### SHIPPING INFORMATION

ORDERS OVER \$15.00 WILL BE SHIPPED POSTPAID EXCEPT ON ITEMS WHERE ADDITIONAL CHARGES ARE REQUESTED. ON ORDERS LESS THAN \$15.00 PLEASE INCLUDE ADDITIONAL \$1.00 FOR HANDLING AND MAILING CHARGES. SEND SASE FOR FREE FLYER.



"HAL"  
HAROLD C. NOWLAND  
W8ZXH



**HAL-TRONIX**

P. O. BOX 1101  
SOUTHGATE, MICH. 48195  
PHONE (313) 285-1782





# MICROWAVE MODULES LTD.

## 432 Mhz Linear Transverter

**UP YOUR FREQUENCY!**



Put your 28Mhz Transceiver to work at 432Mhz!!

- EXTRA RANGE (434-436 Mhz) for Satellite operation.
- 10 Watts RMS output power.
- Simple Frequency Range Selection Using Toggle Switches.
- Highly Stable Regulator Controlled Crystal Oscillator Stages
- 30 dB Receiver Gain.
- Better than 3.0dB Noise Figure.
- Antenna Changeover Achieved by Low Loss Pin Diode Switch.
- 50 Mhz and 144 Mhz I.F.'s Available.

**MMT432/28-S — PRICE: \$329.95** INCLUDING SHIPPING

## 144 Mhz Linear Transverter

Join the Fun on 2 Meter Sideband — using your 28Mhz Transceiver.

- 10 WATTS RMS OUTPUT POWER
- 30dB RECEIVER GAIN
- BETTER THAN 2.5dB NOISE FIGURE
- 50 Mhz I.F. AVAILABLE



**MMT 144/28 — PRICE: \$259.95** INCLUDING SHIPPING

## 432 Mhz LINEAR AMPLIFIER

ALL MODE  
**100 WATTS OUTPUT**



- 100% DUTY CYCLE RATED
- RFOVX
- 10dB MINIMUM GAIN
- FULLY PROTECTED VSWR, OVERHEATING, REVERSE POLARITY

**MML432/100 — PRICE: \$449.95**  
INCLUDING SHIPPING

## 432-436 Dual Range Receiving Converter



- OSCAR, MODE J RECEPTION
- 30dB GAIN
- BETTER THAN 3.0dB NOISE FIGURE
- I.F.'s AVAILABLE: 28-30Mhz, 144-146Mhz

**MMC 432/28-S — PRICE: \$95.95**  
INCLUDING SHIPPING

## GUARANTEE

ALL MICROWAVE MODULES PRODUCTS ARE GUARANTEED FOR 1 YEAR. IN ADDITION, THEY MAY BE RETURNED WITHIN 10 DAYS FOR A FULL REFUND IF YOU ARE NOT SATISFIED FOR ANY REASON.

**TEXAS RF DISTRIBUTORS** IS THE EXCLUSIVE IMPORTER OF MICROWAVE MODULES PRODUCTS, AND WE SUPPLY A COAST-TO-COAST DEALER NETWORK. WRITE OR PHONE FOR DETAILS OF THESE PRODUCTS AND THE OTHER VHF AND UHF MICROWAVE MODULES PRODUCTS WHICH WE STOCK.

## TEXAS RF DISTRIBUTORS, INC.

JOE - WA5HNK

CARL - W5UPR



*Exclusive U.S.A. Distributors of Microwave Modules Products*

4800 WEST 34TH STREET • SUITE D12A  
HOUSTON, TEXAS 77092  
PHONE 713/680-9797 • TELEX 791322



# MICROWAVE MODULES LTD.

## WHAT A FINE PAIR!!



**MML 144/100**  
10 WATTS IN-100 WATTS OUT



**MML 432/100**  
10 WATTS IN- 100 WATTS OUT

## 100% DUTY CYCLE RATED IDEAL FOR REPEATERS!

\* FULLY PROTECTED AGAINST POOR LOAD  
VSWR, OVERHEATING AND EXCESSIVE OR  
REVERSE VOLTAGE

### \* FEATURES \*

\* EQUIPPED WITH RF VOX AND MANUAL  
OVERRIDE  
\* SUPPLIED WITH POWER LEAD AND ALL  
CONNECTORS

### MML 144/100 SPECIFICATIONS:

Power Input	: 10 watts nominal
Frequency Bandwidth	: 144-148 Mhz @ - 0.5dB
RF Input Connector	: 50ohm BNC
RF Output Connector	: S0239
Power Requirements	: 13.8 nominal @ 14 amps
Weight	: 4kg (8lb 13oz)
Overall Size	: 315 x 142 x 105mm (12 3/8 x 5 5/8 x 4 1/8")

**PRICE: \$329.95** INCLUDING SHIPPING

### MML 432/100 SPECIFICATIONS:

Power Gain	: 10dB minimum
Power Output	: 100 watts RMS output @ 1dB compression
Power Input	: 10 watts nominal for 100 watts output
Frequency Bandwidth	: 435 Mhz + 15 KHz @ - 1dB
RF Input Connector	: 50ohm BNC
RF Output Connector	: 50ohm 'N' Type
Power Requirements	: 13.8 nominal @ 20 amps for 100 watts output
Weight & Overall Size	: Same as MML 144/100

**PRICE: \$449.95** INCLUDING SHIPPING

## GUARANTEE

ALL MICROWAVE MODULES PRODUCTS ARE GUARANTEED FOR 1 YEAR. IN ADDITION, THEY MAY BE RETURNED WITHIN 10 DAYS FOR A FULL REFUND IF YOU ARE NOT SATISFIED FOR ANY REASON.

TEXAS RF DISTRIBUTORS IS THE EXCLUSIVE IMPORTER OF MICROWAVE MODULES PRODUCTS, AND WE SUPPLY A COAST-TO-COAST DEALER NETWORK. WRITE OR PHONE FOR DETAILS OF THESE PRODUCTS AND THE OTHER VHF AND UHF MICROWAVE MODULES PRODUCTS WHICH WE STOCK.

## TEXAS RF DISTRIBUTORS, INC.

JOE - WA5HNK

CARL - W5UPR



*Exclusive U.S.A. Distributors  
of Microwave Module Products*

4800 WEST 34TH STREET • SUITE D12A  
HOUSTON, TEXAS 77092  
PHONE 713/680-9797 • TELEX 791322

# ground currents measuring

## in 160-meter antenna systems

Several years of operating on 160 meters has verified one thing for sure: The antenna is the name of the game. All the store-bought boxes and smooth-turning dials are useless without that super skyhook. This article describes an instrument that will tell you the behavior of rf ground currents in your antenna system: where it's going, how much, where the current divides, and the location of any conducting element within the instrument's field.

### top-band antennas

Few Amateurs are lucky enough to have room for even a simple dipole on 160 meters. Such an antenna requires a length of at least 76 meters (250 feet) and it won't work too well as a DX antenna unless it's 30 meters (100 feet) or more in the air.

Loading a tower or short vertical antenna is often the best that space will allow. Many articles have been published on how to load this or that antenna on 160 meters and make it work. I've tried many and found that most have a common problem: *ground losses*. The shortest piece of wire that will resonate is  $\frac{1}{2}$ -wavelength long. That's 78 meters (257 feet) at 1824 kHz.

Shortened vertical antennas will work, but all verticals shorter than  $\frac{1}{2}$  wavelength must use the earth as a mirror image to supply the missing portion of the antenna. A typical example is the  $\frac{1}{4}$ -wavelength vertical that works against its mirror image to produce the patterns you see in the *Radio Amateur's Handbook*. The problem is usually found in the not-so-perfect ground around your station. In most cases this lossy ground becomes part of your antenna system. This is particularly true for short verticals and inverted L antennas. These antennas are electrically in series with the lossy ground. Working with such an antenna can be frustrating; often you can hear well enough, but much of your transmitter power ends up heating the worms.

Many of the better signals on 160 meters come from hams that have buried literally thousands of feet of copper in the ground to reduce these losses. The prospect of putting that much wire into the ground

makes my back ache just thinking about it. Can't you hook onto your water pipes for some of that ground? How about the backyard fence? Would it help to drive a few ground stakes? All the mathematical gymnastics I could muster just didn't tell me where those ground currents actually went. What I needed was a device that would measure the rf current in the ground system and tell me where it was actually going. I finally built a device that does just that: it's called a magnetometer.

### the magnetometer

The idea of a magnetic fieldstrength indicator is far from new. An article in the older *ARRL Antenna Handbooks* describes a less-sensitive model for higher frequencies. The 160-meter instrument described here uses a six-turn link and full-wave rectifier to make the impedance match to the meter more effective. Somehow the unit works better on 160 meters than on the higher-frequency bands. One reason is that it's harder to get a proper ground on 160 meters, and ground currents tend to be higher for longer distances through every possible path. By using the magnetometer you can tell the relative current and direction in *any* wire near your antenna or ground system — or in your antenna itself, for that matter. You can locate a buried ground or radial by sweeping

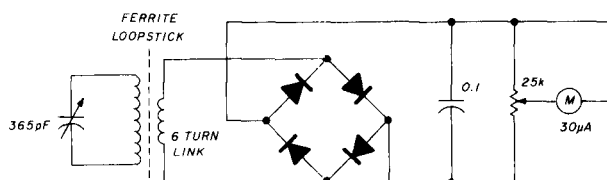

quantity	description
1	aluminum minibox, 102 × 128 × 77 mm (4 × 5 × 3 inches)
1	25-kilohm potentiometer
1	0-30 or 0-50 microammeter
4	germanium diodes (1N34 or equivalent)
1	102-mm (4-inch) broadcast ferrite loopstick (about 6.5 mm or $\frac{1}{4}$ inch — round works best)
1	365-pF variable
1	0.1 $\mu$ F disc ceramic
1	terminal strip
2	rubber grommets

fig. 1. Schematic of the homebrew magnetometer.

By Kenneth F. Carr, WØKUS, 1306 Gilbert Street, Charles City, Iowa 50616

the magnetometer over the area and watching the meter deflection. You can compare relative currents in different radials or grounds.

In my basement, where the rf current in the water pipes comes to a T intersection, I can measure how the current divides, if it does, and the relative currents in each section of pipe. In my case, the gas pipe was a better ground than the water pipe!

The magnetometer is not sensitive to the antenna's radiated field. It is shielded from this field by the aluminum box and will not act as a field-strength meter unless held perpendicular to a conductor carrying rf current. The slot must be aligned perpendicular to a conductor to allow the magnetic field to reach the loopstick.

It is this magnetic field that operates the device.

• Fifty watts of rf power into your antenna is usually enough to give a useful reading. (Do your testing during the daylight hours when 160 meters is quiet.) A few minutes with the magnetometer will tell you exactly where your rf energy is flowing.

Unless your antenna is textbook perfect, and few are, you're sure to get a few surprises. I checked W0NFL's station in this manner. Jim was using an inverted L antenna and loaded it through a series-tuned capacitor. Although he had several ground stakes and many buried ground wires, some rf still

Front view of the magnetometer. Small, inexpensive, and easy to build, this device traces one of the most common problems on 160 meters: ground losses.

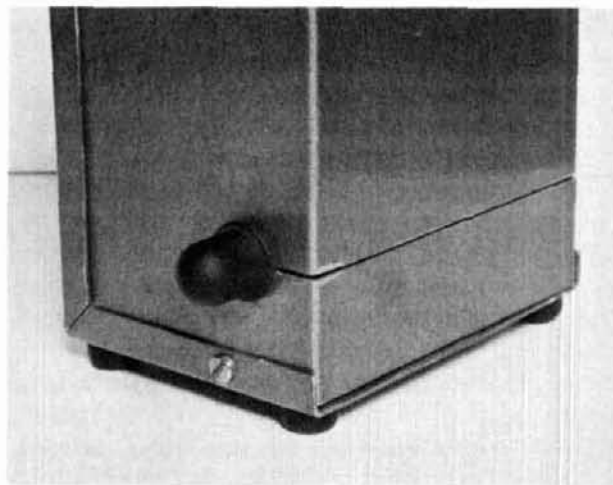

Rear view of the magnetometer. The slot must be aligned perpendicular to a conductor to allow the magnetic field to reach the loopstick (see fig. 1).

flowed into the station. All pipes and the furnace air duct in the basement were bonded together and tied to the ground system.

I still remember Jim's surprise when we found that he was loading his kitchen sink. It turned out that the soil pipe provided the best rf ground, and the only path to that was through the S-trap under the kitchen sink. Boy was it hot!

I've used my magnetometer for about four years and have had nothing but good luck and fun with it. I sent a sketch to a couple of my 160-meter cronies, W9GDW and N0BD. Both report that it works well for them too.

### construction

The best part about the magnetometer is that it is inexpensive, requires no power supply, and most hams can build it in one evening, often from parts in the junk box. Parts placement isn't critical, and I'm sure that any reasonable approximation of the schematic (fig. 1) will work. Use the most sensitive meter you can find and germanium diodes for best results. The loopstick I used was made to operate in the broadcast band with a 365-pF capacitor. I removed about ten turns from the coil to obtain resonance in the 160-meter band. A grid dipper works well to check tuning range. The loopstick is mounted 25.5 mm (1 inch) from the bottom of the minibox and about 19 mm ( $\frac{3}{4}$  inch) in from the back. Drill a 12.5-mm ( $\frac{1}{2}$ -inch) hole in each side of the box at these points. Use a hacksaw to cut a slot from the back of the box down to the holes. I used rubber grommets to mount the loopstick. The pickup winding is a six-turn loop of hookup wire wound over the center of the loopstick winding. A few more holes and there you have it: another gadget that no serious 160-meter antenna nut can live without.

ham radio

# New 2 Meter Avanti Mobile Antenna

## Mounts on glass — no holes!

- **Receives and transmits through glass.**
- **Superior performance equivalent to 5/8 wave.**
- **Superior radiation full Omni-Directional.**

It's easy to install — No holes to drill, no magnet to scratch the paint, no clamps. Uses an especially developed epoxy adhesive that secures antenna to window like a 1/4" bolt. The capacity coupling box is simply attached with a special adhesive tape to inside of window. Worried about crimping or corroding coaxial cables? It's all inside and out of sight.

### AH 151.3G SPECIFICATIONS

Gain	Equivalent to 5/8 wave
2 meter V.S.W.R. Band Width	Better than 1.5:1
Maximum power	150
Nominal Impedance	50 Ohms
Chrome plated casting, Stainless Steel hardware, Swivel whip holder	
Height	33"
Performance and Mechanical Patents Pending	

Buy one from your nearest AVANTI dealer. If your dealer does not have one in stock, have him call the following toll free number and we will ship him one within 24 hours:

**(800) 323-9429**

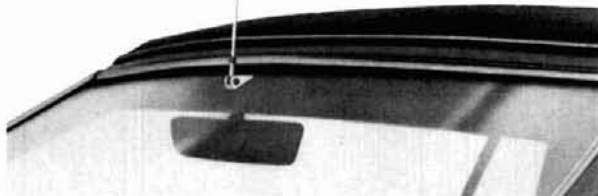
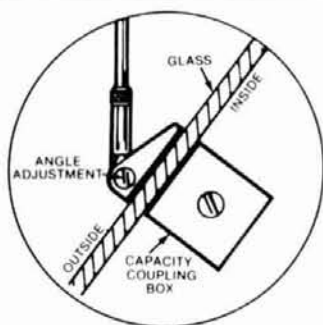

See Avanti's other new amateur mobile and base antennas. Write for new catalog today.

Send 50¢ for handling and postage.

**avanti antennas**

Avanti Research and Development, Inc., HR  
340 Stewart Ave., Addison, IL 60101  
In Canada: Lenbrook, Ind., Scarborough, Ontario MIH IH5

© 1979



## HF/VHF/UHF PRE-AMPLIFIERS 28 MHz-1300 MHz

PA1-series pre-amplifiers are the ideal units to improve marginal receiver or converter performance. 20 dB nominal gain and low, low noise figure.

All units complete with built-in regulated power supply and adjustable front panel gain control.

Prices range from \$44.50 to \$62.50 depending upon frequency. Write for technical bulletin A-1010.

## VHF/UHF TEST GENERATORS 50 MHz-1300 MHz



TG1-series test generators are crystal-controlled small-signal sources ideal for 'ON-THE-AIR' test simulation or antenna experimentation. They are indispensable for receiver or converter 'front-end' alignment.

Power output, 10 mV nominal into a 50 ohm load. Units require 12 Vdc source. (Not furnished)

Prices range from \$32.00 to \$55.00 depending upon frequency. Write for technical bulletin A-1011.

**HERMES  
RESEARCH & DEVELOPMENT CO.**  
3997 Elkcam Boulevard Southeast  
St. Petersburg, Florida 33705  
(813) 823-1032

Call or Write for Delivery or Quote

## ICOM IC701 with AC/MIC



LEAVE A MESSAGE & WE'LL CALL YOU BACK!

All prices fob Houston, except where indicated. Prices subject to change without notice, all items guaranteed. Some items subject prior sale. Send letterhead for Dealer price list. Texas residents add 6% tax - please add postage estimate. \$1.00 minimum W5GJ, W5MBB, K5AAD, N5JJ, AG5K, W5VVM, WD5EDE, K5ZD, WA5TGU, WB5AYF, K5RC, K5BGB, WB5USV

MASTERCHARGE • VISA

**MADISON  
ELECTRONICS SUPPLY, INC.**  
1508 MCKINNEY • HOUSTON, TEXAS 77002  
713/658-0268



# NOW YOU CAN HAVE BOTH

## HIGH QUALITY & LOW COST



### The DS2000 KSR FROM HAL

HAL design experience now makes it possible to offer you an efficient, reliable, and cost effective terminal for your RTTY or CW station. Investigate the new DS2000 KSR from the people who KNOW HOW to build RTTY and CW equipment. See how you can get great performance and save money too!

- Integrated keyboard and video generator
- 72 character line
- 24 line display
- 2 programmable "Here Is" messages
- Automatic carriage return and line feed
- QBF and RY test messages
- Word mode operation, full screen buffering
- All 5 standard Baudot speeds
- 110 and 300 baud ASCII
- CW identification at the touch of a key
- Morse code transmit
- Morse code receive (optional) self tracking speeds from 1-175 wpm on separate plug-in circuit board (Available June, 1979)
- All in a convenient, small cabinet (14.1" x 9.25" x 4.35")

**Price: \$449.00**

Optional Morse Receive Board: \$149.00

Optional 9" monitor: \$150.00

### BIG PERFORMANCE SMALL SIZE. . . SMALL PRICE

If you're looking for an RTTY demodulator with great performance on both the HF and VHF bands, take a look at the ST-5000 from HAL. The use of active filters with no phase-lock loop or 'single-tone' short-cuts ensure the kind of performance you expect. Full features in an attractive and conveniently small package make this demodulator a value that's hard to beat!

- Hard limiting front end
- Active discriminator
- Active detector
- Wide and Narrow shift (850hz and 170hz)
- Normal and Reverse sense
- Autostart
- Self-contained high voltage loop supply
- RS-232C voltage output (direct FSK)
- Audio tone keyer (AFSK)
- Provision for external tuning scope
- Attractive, small cabinet (2.75" H x 8" D x 12" W)
- Fully assembled and tested

**Price: \$225.00**

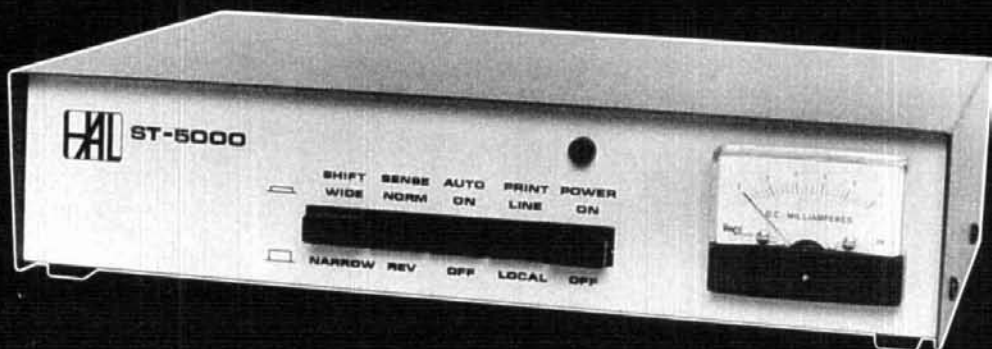

For more information call or write us at:

**HAL COMMUNICATIONS CORP.**

P.O. Box 365

Urbana, IL 61801

Phone: 217-367-7373

In Europe contact:

Richter & Co.; Hannover

I.E.C. Interelco; Bissone







## the digiscope

Eliminate a lot of expensive test equipment by using the digiscope, a self-contained test instrument for TTL circuitry

If you experiment with or repair digital circuitry, this article is for you. Even if you don't, consider the fact that most new equipment contains at least some logic circuitry. Whether you're a digital expert or merely contemplating an upgrade of your troubleshooting skills, you'll find the digiscope very useful.

To understand my claim, look at a few digital basics. Logic circuitry uses only two levels of voltage, and at times a dc voltmeter is all you need to find a problem or debug an experiment. Unfortunately, voltage levels in many circuits don't stand still, and rapid level changes make the voltmeter almost useless. Professional technicians depend on the oscilloscope to see what is happening in such circuits. The cost of a good oscilloscope may exceed the cost of the device you're trying to check. That's where the digiscope fits in. The objective is to provide oscilloscope function at multimeter prices.

You might be interested in how the digiscope evolved. Last year, several of our club members decided to build the frequency counter described by

Jim Pollock.<sup>1</sup> Naturally, some of the counters (including mine) didn't work on the first try. I had worked with digital circuitry previously and enjoyed helping with a few of the counters using an oscilloscope for the repairs. As I used the scope, I began to realize that, for these types of circuits, oscilloscope functions could be approximated using inexpensive TTL devices. The result is that many more people could work with complex circuits without making a major investment in test equipment.

### oscilloscope functions

To see how I have approximated an oscilloscope function, take a brief look at the digiscope features.

1. A level indicator serves as a basic voltmeter by indicating a 0 or 1 level in the circuit under test.
2. Pulse duration from 0.1 microsecond to 999 milliseconds can be measured. A variation of this feature allows the measurement of time between the trailing edge of a pulse and the leading edge of the next.
3. The length of time between the leading edges of two pulses at different circuit points can be measured.
4. You can defer the measurement of a pulse until after the occurrence of a pulse at another circuit point. This is similar to an oscilloscope's external sync. In addition, this measurement can be delayed for up to 99 milliseconds after the occurrence of the sync pulse, with a delay resolution of 0.1 millisecond. This approximates the oscilloscope's delayed sweep.

By Tom SeEVERS, WBØCLH, 2133 Heather Lane, Lincoln, Nebraska 68512

5. Auxiliary gates are available on the front panel, including a latch to check for pulse occurrence or coincidence between two or three pulses.

6. An event counter, inherent in the design, allows counting up to 999 events with overflow indication. Since some readers may not be familiar with the equivalent oscilloscope functions, I will include examples of digiscope use in circuit explanations.

### clock and display circuits

Before looking at uses for the digiscope, I'll examine the clock and display circuits, since they are the key to understanding basic digiscope functions. At the heart of the display circuitry is the 74143 TTL IC which combines the functions of the 7490 and 7447, serving as a decade counter as well as a decoder for the displays. Three of the counters are used, permitting up to 999 counts with a latched overflow indicator. Input to the first 74143 is from the clock, with options of 0.1 microsecond, 1 microsecond, 0.1 millisecond, and 1 millisecond.

The pulse to be measured acts as a gate for the counter, allowing clock pulses to be counted during the time the pulse being measured remains at a logic 1 level. Initially, the counter is reset from the front panel. The next pulse to arrive allows counting. After the first ends, further counting is inhibited so that the display may be read. Input clock pulse options allow a measured range from 100 nanoseconds to 999 milliseconds. Resolution varies from 0.1 microsecond to 1 millisecond. A decimal point is displayed when necessary to indicate either 0.1 microsecond or 0.1 millisecond resolution.

The clock circuit and divider chain is almost identical to that used in the WB2DFA 50-MHz counter<sup>1</sup> referred to earlier. The only change is that a 10-MHz crystal is used to obtain 0.1-microsecond measurement resolution. Although oscillators of this type are usually recommended for use up to 1 MHz, the 10-MHz crystal has worked well. No starting or stability problems have been observed. Counting range is changed by selecting the required frequency via S1A.

As an example of operation, consider the pulses shown in **fig. 1**. Suppose you would like to examine the pulses of **fig. 1B**. To do this, connect the data-in test lead to the appropriate point, and set the range switch to 0.1 millisecond. Push the reset button to enable the scope. During the pulse time, pin 13 of U1 (see **fig. 2**) is a 1 for its duration, or 10 ms. During this 10 ms, one hundred pulses from pin 12 of U4 are passed to the counter/display circuits. At the end of the 10 ms pulse time, the display is then held with 100 displayed. S1B selects the necessary decimal point line causing the display to read 10.0 millise-

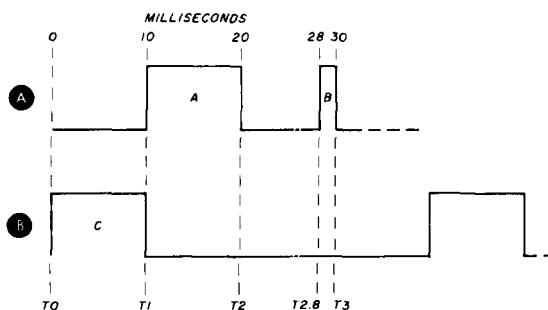

fig. 1. Timing diagram of the two pulses used for explanation of the digiscope's circuits. The time scale is 2 ms per division.

conds, the length of the pulse. So that I may view the measurement, subsequent pulses are blocked, until the reset is pressed, so that the display may be read.

Having measured the pulse width of **fig. 1B**, you might be interested in the length of time between two consecutive pulses. To determine this, simply change S10 to the invert position and press reset. **Fig. 1B** would now appear as a train of 30-ms pulses with 10-ms separation. Using the same circuitry, the scope would now indicate a pulse length of 30.0 milliseconds. Other factors, such as rise and fall times as well as the existence of jitter, have not been determined, however repeated measurements may help determine the extent of any jitter.

### one-shot/swallow circuitry

Recall I said that after the measured pulse ends, further pulses would be ignored. This is accomplished with U12A. The trailing edge of the measured pulse causes U12A to be set, pulling pin 13 of U10 low which prevents subsequent pulses from passing through U10A. This condition exists until the reset switch is pressed.

An interesting problem could arise when the scope is reset. Suppose that the instant after the reset line is grounded you're halfway through a pulse. An erroneous measurement would be obtained. To prevent this, the scope discards the first pulse after reset, ensuring that a partial pulse is not used. After reset, pin 2 of U10 is low, preventing pulses from passing to the counters. The first pulse, whether partial or complete, is blocked with its subsequent trailing edge used to set U12B. Indirectly, this causes pin 2 of U10 to go high. The second pulse is now successfully passed through U10A to the counters. By swallowing the first pulse, I ensure that only complete pulses are measured.

### external sync

Examining pulses of uniform length is a fairly easy task. Unfortunately, the pulses may be of varying lengths, as illustrated in **fig. 1A**. By using the gating

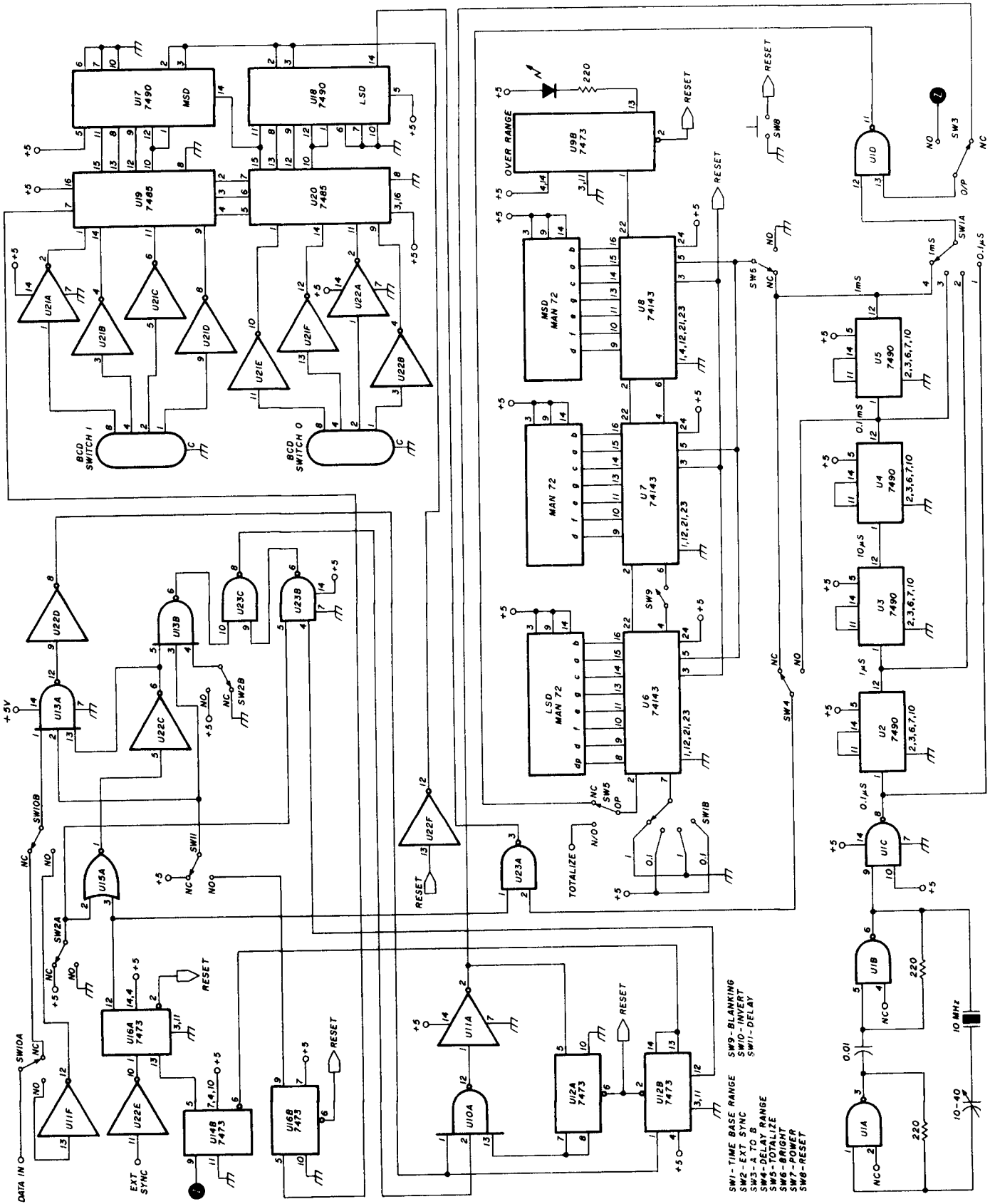

method I have described, repeated measurements would randomly show pulses of 10 milliseconds and 2 milliseconds. In our simple case, merely finding both pulses may be sufficient. A more precise method is to look for a pulse only at the time it should occur.

As an example, suppose I want to measure the first pulse of **fig. 1A**. Note that this occurs after the pulse of **fig. 1B**. By connecting the external sync input to the appropriate spot and placing the norm/external sync switch in the external sync position, U16A is set by pulse C. The next pulse to arrive at data-in is pulse A, the one I want to measure. In the external sync mode, the pulse-swallowing circuitry is disabled by U13B. Since I know exactly when to expect pulse A, partial pulses are not a problem.

### delayed sync

To illustrate the delayed sync logic, assume that you want to look at only pulse B in **fig. 1A**. To avoid random measurement, use the external sync feature. If pulse C began between T1 and T2.7, the external sync feature would be sufficient. However, what is needed is a way to use pulse C as the sync but delay the input until after pulse A.

This capability is provided by the delayed sync cir-

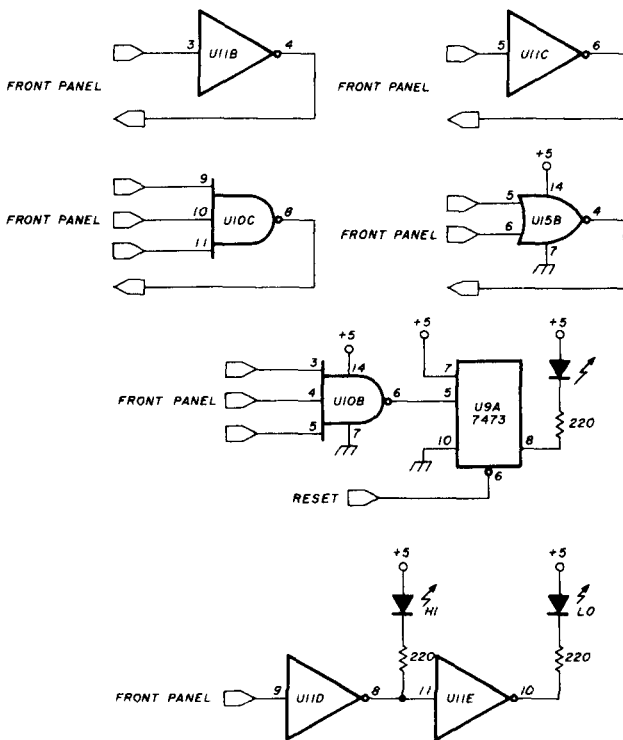

**fig. 2.** At left, schematic diagram of the digiscope. The RESET switch simultaneously controls all reset functions. Above, the external inputs and conditioning circuits.

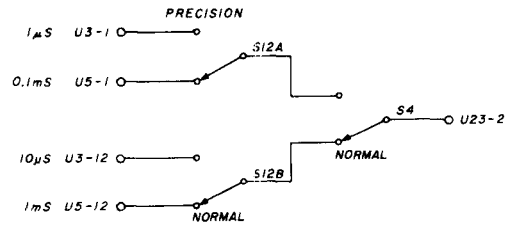

**fig. 3.** Optional circuit to enable the operator to select smaller increments of delay time.

cuitry. With the digiscope set up as in the last example, place S11 in delay position. Note that in the delay mode, setting U16A is still not sufficient for U13A to pass a signal; U16B must now also be set. This will occur at T0 plus some amount of delay selected on the front panel. In this example, the delay switches are set for 20 ms. Thus, at T2, U16B will set, enabling pulse B to pass through U13A to the counter. In this example, pulse B could be selected with a delay ranging from 11 to 27 milliseconds.

The delayed sync logic allows me to enable measurement at a precise instant after the occurrence of the external sync. This delay can range from 0.1 to 99 ms. S4 selects delay increments of 0.1 or 1 ms. Counters U17 and U18 are responsible for delay timing and are held at zero after the reset is pressed. When the external sync pulse arrives at U16A, U17 and U18 are allowed to begin accumulating delay pulses. The desired delay is set into the thumbwheel switches. These switches present a BCD format to U19 and U20, where they are compared with the count in U17 and U18. When the count exceeds the amount set in the switches, a negative pulse is passed to U16B. This results in the set of U16B and the enabling of data-in.

The precision of the sync delay circuit is very good, since it is based on the crystal-controlled clock. Accuracy however, is dependent on the resolution inherent in the delay range you have selected. Actually, the delay begins not at arrival of the external sync, but at the next clock pulse after external sync. Thus delay error could be from zero up to one unit of resolution. Any error always results in early expiration of delay. Suppose I select a 0.1-ms delay increment and set a delay of 4.6 ms in the thumbwheels. Actual delay will vary between 4.5 and 4.6 ms. For greater resolution, I could simply use smaller units of time in incrementing the delay counters. A circuit illustrating optional resolution of 1 or 10 microseconds is illustrated in **fig. 3**. It should be recognized however, that an increase in resolution reduces the total delay available.

Occasionally it may be necessary to measure the time between two pulses at different pins. As an example, I might wish to measure the time between the rise of pulse C and the rise of pulse A. To do this I would connect the pulse A line to the data-in jack, while the other point would be connected to the external sync input and S3 placed in the A-B position. S2 should be placed in the external sync position, S10 in the invert position, and the reset button pressed. When pulse C arrives, it will set U16A, which will set U14B. The Q output of U14B enables the counter input and timing begins. When pulse A

If I simply wanted to detect the existence of overlap, a test latch circuit is available. It is composed of U10B and U9A. In this example, I could connect to any two inputs of U10B. Overlap would be indicated by the lighting of the test latch display at the output of U9A. This latch is reset with the reset switch.

A totalize function is provided by S5. With this switch in the TOTALIZE position, front panel input is provided to the counters. External events, which are available as TTL pulses, can then be accumulated. I suggest using an accessory inverter to shield the more expensive counter chip from possible excessive

fig. 4. Schematic diagram of a suggested power supply for use with the digiscope.

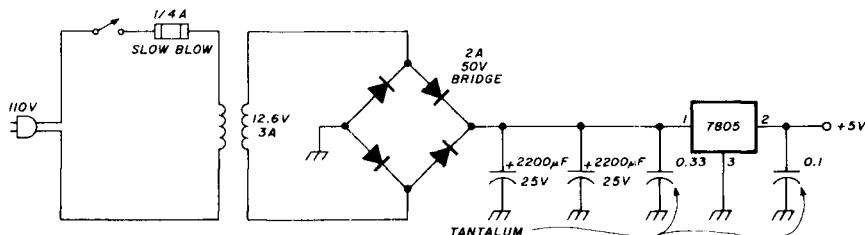

arrives at data-in, U12B is set. The  $\bar{O}$  output of U12B resets U14B, ending the counting cycle. With the range switch set to 1 ms, 10 ms will now be displayed.

### accessory circuits

To assist in examining unusual situations, some accessory circuits are provided. These are simply logic gates with inputs and outputs extended to the front panel. U11D and U11E provide a basic logic tester. Connecting the tester input to another logic circuit will cause the appropriate front panel LED to indicate a 0 or 1 condition. Note that a 1 will be indicated if connected to an open circuit. Both 0 and 1 will be lit if connected to a pulsing circuit or one with a faulty voltage level between 0 and 1. Each LED is mounted in a 14-pin socket next to the counter display sockets. LED function is indicated by transparent lettering on a negative film placed between the bezel and the LED. The overrange and test latch indicators are also located in this socket.

Also available on the front panel are AND, OR, and inverter circuits. These can be used to combine pins of a circuit for making tests not otherwise possible. An example would be measurement of the overlap of pulses A and C. I could connect the lines of **fig. 1** to the front panel connections of U10. The output could be inverted using U11B. The output of U11B is then connected to data-in. If overlap exists, it can now be measured to the nearest 100 ns.

voltage levels. Accumulation can be reset at any time with the front panel reset switch.

### construction

While building the digiscope I found it difficult to stop adding features. If you build this project, I think you'll find it a good idea to leave room for additions. For example, I think a good addition would be selectable CMOS inputs for working on CMOS circuits. To facilitate this, I left some blank IC positions on my circuit board. While a circuit board is suggested, you could wire wrap this project; my original effort was done on plugboard and didn't seem to suffer too much from all the stray wire.\* One note on the 10-MHz crystal is that not any crystal will work well in this circuit. I achieved the best results with a crystal obtained from Jan Crystals. A suggested power supply is illustrated in **fig. 4**.

### conclusions

The digiscope is an exciting approach to digital trouble shooting. It can give a way of working on complex circuits without expensive test equipment. If you are interested in digital circuits but don't know how to start, I suggest obtaining the *TTL Cookbook*. I know you'll find working with logic a lot easier than you expected. Whether you're new to TTL or a veteran in logic circuits, I think the digiscope will be a valuable addition to your workbench.

### reference

1. Jim Pollock, WB2DFA, "Six-Digit 50-MHz Frequency Counter," *ham radio*, January, 1976, page 18.

ham radio

\*A drilled and plated set of circuit boards with additional instructions are available for \$19.00 postpaid from RTC Electronics, Box 2514, Lincoln, Nebraska 68502.

# NEW FROM DSI!

50 Hz — 500 MHz      8 DIGITS

1 Meg INPUT — 1 Hz RESOLUTION — 1 PPM TCXO



- AC—DC Operation
- BNC Inputs 1 Meg Direct 50 Ohms Prescaled
- 8 Large .4" LED Readouts
- Auto Decimal Point & Zero Blanking

## \$149<sup>95</sup>

MODEL 500 HH  
50 Hz — 500 MHz

MODEL 100 HH  
50 Hz — 100 MHz

## \$99<sup>95</sup>

The 100 HH and 500 HH hand held frequency counters represent a significant new advancement, utilizing the latest LSI design . . . and because it's a DSI innovation, you know it obsoletes any competitive makes, both in price and performance. No longer do you have to sacrifice accuracy, ultra small readouts and poor resolution to get a calculator size instrument. Both the 100 HH and 500 HH have eight .4 inch LED digits — 1 Hz resolution — direct in only 1 sec. or 10 Hz in .1 sec. — 1 PPM TCXO time base. These counters are perfect for all applications be it mobile, hilltop, marine or bench work.

CALL TODAY TOLL FREE: (800-854-2049) OR CALL (800-542-6253) TO ORDER OR FOR MORE INFORMATION ON DSI'S FULL PRODUCT LINE OF FREQUENCY COUNTERS RANGING FROM 10 Hz TO 1.3 GHz.

### COMPARISON CHART

MANUFACTURER	MODEL	SUG. STD. LIST PRICE	FREQUENCY RANGE	TYPE OF TIME BASE	ACCURACY OVER TEMPERATURE		SENSITIVITY			DIGITS		PRE-SCALE INPUT RESOLUTION	
					17° - 40°C	0° - 40°C	100 Hz - 250 MHz	50 MHz - 250 MHz	250 MHz - 450 MHz	No.	SIZE IN INCHES	.1 SEC	1 SEC
DSI INSTRUMENTS	100 HH	\$ 99.95	50Hz-100MHz	TCXO	1 PPM	2 PPM	25 MV	NA	NA	8	.4	100 Hz	10 Hz
CONTINENTAL SPECIALTIES	MAX 50	\$ 89.95	100Hz-50MHz	Non-Compensated	3 PPM @ 25°C	8 PPM	100 MV	NA	NA	6	.1	100 Hz	NA
DSI INSTRUMENTS	500 HH	\$149.95	50Hz-550MHz	TCXO	1 PPM	2 PPM	25 MV	20 MV	30 MV	8	.4	100 Hz	10 Hz
CONTINENTAL SPECIALTIES	CSC-500	\$149.95	1kHz-550MHz	Non-Compensated	3 PPM @ 25°C	8 PPM	500 MV	250 MV	250 MV	6	.1	NA	1 kHz
OPTOELECTRONICS	OPT-7000	\$139.95	10Hz-600MHz	TCXO	1.8 PPM	3.2 PPM	NS	NS	NS	7	.4	1 kHz	100 Hz

100 HH ..... \$ 99.95  
500 HH ..... \$149.95  
1 Year Limited Warranty Parts & Labor.  
Factory Assembled in U.S.A.



DSI INSTRUMENTS, INC.  
7924 Ronson Road, Dept. G  
San Diego, California 92111

T-500 Ant. .... \$ 7.95  
AC-9 Battery Eliminator ..... \$ 7.95  
NiCad Batt Pack ..... \$24.95

TERMS: MC - VISA - AE - Check - M.O. - COD in U.S. Funds.  
Orders outside of USA & Canada, please add \$20.00 additional  
to cover air shipment. California residents add 6% Sales Tax.



# TS-180S with DFC\*



## NEW! Digital Frequency Control\* ...a Kenwood innovation for maximum HF operating enjoyment!

Kenwood's TS-180S with DFC is an all solid-state HF transceiver designed for the DXer, the contest operator, and all other Amateurs who enjoy the 160 through 10-meter bands. The following features prove, beyond doubt, that the TS-180S is the classiest rig available!

- Digital Frequency Control (DFC), including four memories and manual scanning. Memories are usable in transmit and/or receive modes. Memory-shift paddle switches allow any of the memory frequencies to be tuned in 20-Hz steps up or down, slow or fast, with recall of the original stored frequency. It's almost like having four remote VFOs!
- All solid-state... including the final. No dipping or loading. Just dial up the frequency, peak the drive, and operate!
- High power... 200 W PEP/160 W DC input on 160-15 meters, and 160 W PEP/140 W DC on 10 meters (entire band provided). Also covers more than 50 kHz above and below each band (MARS, WARC, etc.), and receives WWV on 10 MHz.
- Improved dynamic range.
- Adaptable to all three proposed (WARC) bands.
- Single conversion system with highly advanced PLL circuit, using only one crystal with improved stability and spurious characteristics.
- Built-in microprocessor-controlled large digital display. Shows actual VFO frequency and difference between VFO and "MI" memory frequency. Blinking decimal points indicate "out of band." Monoscale dial, too.
- IF shift... Kenwood's famous passband tuning that reduces QRM.
- Selectable wide and narrow CW bandwidth on receive (500 Hz CW filter is optional).
- Automatic selection of upper and lower sideband (SSB NORM/SSB REV switch).
- Tunable noise blanker (adjustable noise-sampling frequency).
- RF AGC ("RGC"), which activates automatically to prevent overload from strong, local signals.
- AGC (selectable fast/slow/off).
- Dual RIT (VFO and memory/fix).
- Three operating modes... SSB, CW, and FSK.
- Improved RF speech processor.
- Dual SSB filter (optional), with very steep shape factor to reduce out-of-passband noise on receive and to improve operation of RF speech processor on transmit.
- 13.8 VDC operation.
- Also available is the TS-180S without DFC, which still shows VFO frequency and difference between VFO and "hold" frequencies on the digital display.

- Full line of matching accessories, including PS-30 base-station power supply, SP-180 external speaker with selectable audio filters, VFO-180 remote VFO, AT-180 antenna tuner/SWR and power meter, DF-180 digital frequency control, YK-88 CW filter, and YK-88 SSB filter.

All of these advanced features can be yours... and at an attractive price! Visit your local Authorized Kenwood Dealer and inquire about the exciting TS-180S with DFC!



Still available...  
Kenwood's TS-820S HF transceiver.

# TS-120S...A big little rig.



**NEW!** It's a compact, up to 200 watts PEP input, all solid-state HF transceiver with such standard features as built-in digital readout, IF shift, new PLL technology ...and requires no tuning!

Exciting and perfect for car or ham shack use! But, there's more to say about the TS-120S! This unique all solid-state HF, SSB/CW transceiver produces a hefty signal and also offers a lot of other great features in a very attractive, compact package.

#### FEATURES:

- All solid-state with wideband RF amplifier stages. No final dipping or loading, no transmit drive peaking, and no receive preselector tuning! *Just dial your frequency and operate!*
- Five bands, plus WWV. Transmits and receives on 80/75, 40, 20, 15, and all of 10 meters...and receives WWV on 15 MHz.
- 200 watts PEP (160 watts DC) input on 80-15 meters, 160 watts PEP (140 watts DC) input on 10 meters. LSB, USB, and CW.
- Digital frequency display (standard). 100-Hz resolution. Six digits. Special

green fluorescent tubes eliminate viewing fatigue. Analog subdial, too, for backup display.

- IF shift (passband tuning), to remove adjacent-frequency interference and sideband splatter.

- Advanced PLL circuit, which eliminates need for heterodyne crystal element for each band. PLL lock frequency, CAL marker signal, and counter clock circuit use single reference frequency crystal. Simplifies circuitry, improves overall stability. Also improves transmit and receive spurious characteristics.

- Attractive, compact design. Measures only 3½" high X 9¼" wide X 13½" long, and weighs only 4.9 kg (11.7 lbs.). A perfect size for convenient mobile operation and rugged enough for either mobile or portable use. Also has all the desired features for optimum ham-shack operation at home.

- Noise blanker. You'll wonder where the ignition noise went.

See the big little TS-120S rig and matching accessories (VFO-120 remote VFO, SP-120 external speaker, PS-30 AC power supply, MB-100 mobile mounting bracket, AT-120 antenna tuner and YK-88C CW Filter) at your nearest Authorized Kenwood Dealer!



STILL AVAILABLE...  
KENWOOD TS-520S



**KENWOOD**  
...pacesetter in amateur radio

TRIO-KENWOOD COMMUNICATIONS INC.  
1111 WEST WALNUT / COMPTON, CA 90220



## talking digital readout for amateur transceivers

Adapting the talking  
calculator's synthesized  
voice to digital displays  
for the visually handicapped

During a ragchew with Ted Albrecht, W9IFJ, the subject of the talking calculator was brought up. This machine is manufactured by Telesensory Systems in Palo Alto, California, for the visually handicapped. We agreed that it would be most interesting if the talking calculator's synthesized voice were available separately. Perhaps it could be interfaced with digital-readout equipment in general and Ted's in particular.

\*The S2A Speech Synthesize Module is available from Telesensory Systems, Inc., P.O. Box 10099, Palo Alto, California 94304. Contact Mr. Wladimir N. Walko, Speech Products Manager, (415) 493-2626. Unit price to hobbyists is \$95.00.

Happily, upon contacting Telesensory in Palo Alto, we found that the voice synthesizer module was available separately to hobbyists, and its numeric vocabulary was in standard TTL BCD code that already existed at the input of the 7447s in Ted's DD-1 Digital Display Unit.

Ted's purchase of the English-speaking S2A module from Telesensory Systems\* represented the commitment necessary to get the project moving. Design of an interface between it and the DD-1 is the project this article describes. Much of the design should be credited to Tim Blank, WB9GYU, who is more knowledgeable of digital logic design than I, and who provided the assistance in debugging the assembled unit.

### interfacing considerations

Interfacing the voice with the six-digit readout involves changing the parallel (all-at-once) visual display to a serial or sequential form, so that the digits from left to right are said in order with a minimum of delay between words. It would be possible to clock across at regular time intervals if allowance for the longest word were made, but much wasted time would occur, so the clock approach was abandoned. Since each digit can be 0 to 9, or anything in between, four data lines of binary for each are required. To read the digits in sequence then requires that the first four digit data lines of the speech synthesizer module be sequentially connected to the four digit data lines coming from each digit of the visual display. This adds up to twenty-four data lines between the DD-1 and the interface board!

### design

The most reasonable approach was to use four eight-position multiplexers, one for each data line. They could be stepped by a binary address of three bits, from 0 through 7. The device that provides this address to the four 74151 multiplexers is a 74193, a most remarkable MSI chip (fig. 1). The 74193 can provide a four-line address with a capability of 0 through 15, which would seem to be a problem. However, the 74193 can be reset after any given number of steps very readily. In fact, it can be told to skip a preset number of the initial steps in its output address. Its fan-out is about twenty, indicating no trouble in driving the multiplexers, so it seemed a reasonable basis for an interface. Since the 74193 could be told which addresses to provide, considerable imagination can be used in this aspect of the design.

I decided to use the eight-position capability of the

By Ray Brandt, N9KV, 824 North Marion Avenue, Janesville, Wisconsin 53545



**table 1. S2A Speech Synthesizer vocabulary.**

data lines up	speech	data lines up	speech
none	OH	C,D	PERCENT
A	ONE	B,C,D	LOW
B	TWO	A,B,C,D	OVER
A,B	THREE	E	ROOT
C	FOUR	A,E	EM
A,C	FIVE	B,E	TIMES
B,C	SIX	A,B,E	POINT
A,B,C	SEVEN	C,E	OVERFLOW
D	EIGHT	A,C,E	MINUS
A,D	NINE	B,C,E	PLUS
B,D	TIMES*MINUS	A,B,C,E	CLEAR
A,B,D	EQUALS	D,E	SWAP

on pin 6 of the 7400 at the right edge of the DD-1 board — the second chip from the back. It is in the logic 1 state during count, 0 during read. We want a signal that is up during the storage period. Since there was an unused section of this 7400, I made an inverter of it by connecting its pin 6 to 9 and 10, bringing out the desired signal to the interface board from pin 8.

**Interconnection hints.** The grubby details of interconnecting with the DD-1 deserve comment. The picture looking into the top of the unit shows a small terminal board mounted at front right above the 7447s. The circuit was built from a small rectangular piece of circuit board stock, cross-hatched with a hacksaw to provide rows and columns for the data lines. The ventilating holes to the front and right of the power transformer were enlarged to accommodate the twenty-eight interconnecting leads, leaving out the bottom of the accessory unit. I removed the mounting feet and replaced them with spacers, which fasten the DD-1 to the interface unit.

The 100-Hz pushbutton of the DD-1 has a spare spdt section; the three leads added to it and the blanking output previously described are included in the harness.

### DD-1 mods

To facilitate connection to the 7447 inputs and provide the blanking output, it's necessary to remove the DD-1 from its case — not a trivial job. Take out the power transformer mounting screws, all screws mounting the circuit board, and remove the input connector, the knob, and bandswitch mounting. Push in the LEDs and the panel should lift out from the back. Make short connections to the added terminal board; the harness may be added after reassembly. A magnifying lamp and small iron and solder are essential. If you decide to drill any holes in the circuit board, for gosh sakes hold the board up to the light first so you won't drill through conductors that may be on the other side.

Modification of the DD-1 is the most miserable part of the project, but finding the patient well after all this surgery should buoy you up for the remaining pitfalls awaiting you.

### interfacing the speech module

Now consider interfacing the speech synthesis module. The ROM of this unit is permanently stored with digital data which, when swept out by its internal clock (roughly 12 kHz), produces an audio waveform imitating the twenty-four words of its vocabulary. When properly filtered to reject the dominant clock frequency and amplified, acceptable speech is reproduced by the speaker. The complete program of the S2A is shown in table 1. (The unused words may come in handy when debugging the unit.) **A** is the least-significant bit; its pin is 7. **B** appears on 8, **C** on K, **D** on H, and **E** on pin F of its twenty-pin edge connector.

If you're eager to try the speech board before finishing the project, connect all the power leads and indicated ground leads, then tie all data leads either up or down (but don't leave them floating or you'll have problems). Pulsing the start line up with a clip lead, then back to ground, should produce the word you've coded into the speech board by the data line hookup you've chosen.

The **BUSY** line goes to almost -10 when saying words, then goes back to +5 on completion. An emitter follower, with its emitter returned to ground, converts this to the TTL voltage swing required by the interface.

### event sequence

Two latches are used in the control loop to guarantee the proper sequence of events. The left-hand latch normally passes on the information that the last word is complete. It then steps the address into the next position. However, when the **D** address line goes high for address 8, the inverter opens the latch, no more steps are permitted, and the sentence is terminated. If the 100-Hz switch on the DD-1 is not depressed, the lower gate operates at address 6, cutting the sentence two words short.

**table 2. Address truth table.**

multiplexer address position	multiplexer address lines			
	A	B	C	D
0	0	0	0	0
1	1	0	0	0
2	0	1	0	0
3	1	1	0	0
4	0	0	1	0
5	1	0	1	0
6	0	1	1	0
7	1	1	1	0
8	0	0	0	1



The right-hand latch has a logic 0 entering it at completion of a word, after the address has been stepped, which it passes along and inverts the next time a valid read period occurs from the DD-1. The latch Q output is inverted internally and serves as a start pulse to the speech module, telling it to GO while the data is valid.

As I've indicated, the unit normally stops talking at the end of a sentence; this is its initial condition with all address lines high. The pushbutton pulls down the 74193 LOAD terminal, resetting it to the 0 address, so it runs through the permitted sequence to address 8 and stops.

Another feature of the 74151 involves the use of its preset capability. If all four preset lines are in the 0 logic state, a down pulse on the LOAD terminal will cause it to go to the 0 address. If the A preset line is tied high, the reset will go to address 1. If both A and B preset lines are tied high, while C and D are at ground, the unit will reset to address 3.

This design permitted two useful features to be incorporated. When the DD-1 is presenting 160, 80, or 40 meters, only one digit is needed to enumerate the megahertz. Spectronics connects all four data lines for the first digit high on these bands to cause the digit to blank out. But this presents an A, B, C, D to the S2A and it will say OVER in this first-digit location. Since the DD-1 reads only a 1 or 2 when it reads anything in the first-digit position, only the A and B data lines need be connected to the multiplexers. Connecting the C and/or D data lines to the A preset line will cause the program to skip that digit entirely, which will shorten the beginning of the sentence by one word. The designers of the 74193 must have had this in mind, wow!

Rather than connecting directly to the preset line, however, I ran the C and D data lines through one section of a dpdt toggle switch so that both the A

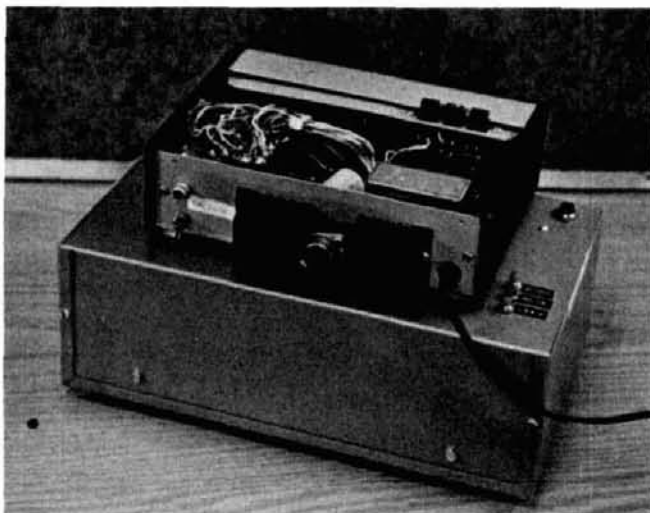

Back view with the cover of the DD-1 removed. The harness and circuit board are visible at the left. The harness enters the talking readout unit through an enlarged hole adjacent to the power transformer in the DD-1.

its anode on the 74193 LOAD terminal and cathode on the sentence-terminator clock input of the left latch permitted the unit to AUTO-RUN, repeating however short or long a sentence were chosen, ad nauseam. It apparently provides a sufficient down pulse to the LOAD terminal to reset at the completion of each sentence. Really slick for an afterthought!

The interface unit was built on a Radio Shack project board, about 102 mm (4 inches) square with a 44-pin edge connector printed on one edge. There are three rows where up to nine device sockets can be mounted as well as printed tabs permitting two or three connections to each chip terminal. Keeping the data lines in groups of four, along side of the connector, makes tracing easier; the extra one or two can be at the end that didn't quite make it.

table 3. Relationship between the address, displayed frequency, and output of speech module.

DD-1 display	1	4	•	2	5	0	•	3
speech	ONE	FOUR	POINT	TWO	FIVE	OH	POINT	THREE
address position	0	1	2	3	4	5	6	7

and B preset lines can be tied high in the other switch position (see fig. 1). The other switch position will delete the ONE FOUR POINT from the start of the 20-meter reading when desired; call it megahertz Delete, I guess. Shortening the sentence to just the three-kilohertz numerals takes only 3/8 as long to say, permitting more rapid checking while tuning around the band with the transceiver. This can, of course, be switched in and out.

While playing around with the unit at this stage of development, I noticed that connecting a diode with

Make a sketch and assign each 74151 a data-line letter: A, B, C, or D. One of each four data lines for a given digit will go to the same number pin of each 74151. The first digit lines go to pin 4, second to pin 3, third to pin 1, fourth to pin 15, fifth to pin 14, and sixth to pin 12. Pins 2 and 13 of the A and B multiplexers go to +5 volts; the same pins of the C and D multiplexers go to ground as a part of the fixed decimal POINT at these address locations.

Wiring can be completed, on the device-side of the board, I recommend about no. 24 (0.5-mm) stranded



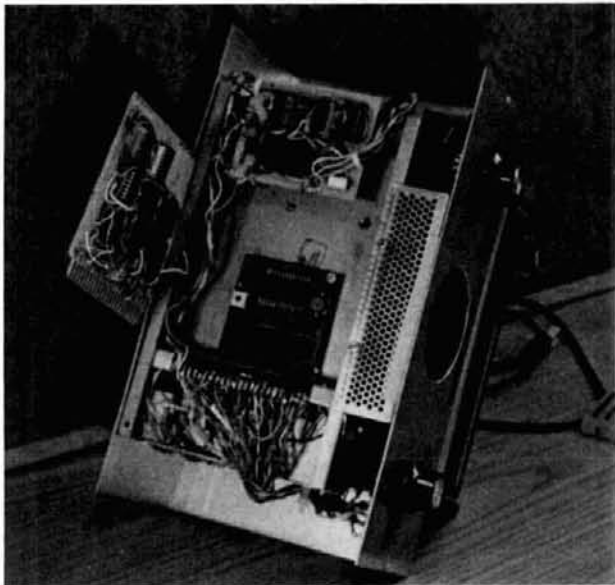

Internal view of the talking readout chassis. The speech synthesis module is in the center of the chassis, directly behind the speaker. The interface board has temporarily been removed from its connector. At the top of the chassis is the clock board which has been added to incorporate a talking clock feature. This unit will be described in a subsequent issue of *ham radio*.

wire as about the largest practical size to work with. The picture tells the story; it's a real birds nest! Use the bus down the center row of devices for ground; the other two for +5 volts. The only reason for sig-

## power supply

The power supply (fig. 2) is conventional and requires little comment. The +5 volt supply uses a 6.3-volt, 1-amp transformer. I slipped in a half dozen extra turns over the existing secondary winding without tearing down the transformer so that its output is close to 7 volts, providing adequate voltage for good regulation. The total load at 5 volts is about 300 mA. A small 300-mA, 12-volt transformer from Radio Shack is adequate for the light load of the negative supply.

The case of the 7805 may be bolted to the chassis; the 7815 can be insulated with a mica or fishpaper shim. To realize a -10 volts, the positive terminal is connected to the +5 volt output; the negative common will then be 10 volts below ground. The full 15 volts of the negative supply is used by the LM380 audio amplifier, so the speaker should be returned to the -10 volt bus.

## some afterthoughts

There are other ways of building this unit. Perhaps mounting the four multiplexers on a small board internal to the DD-1 would make things easier and minimize the interconnection problem. This approach should permit a unit no longer than the DD-1 for the balance of the circuit. I hope this is only the first article on the subject. Good luck on your talking second operator!

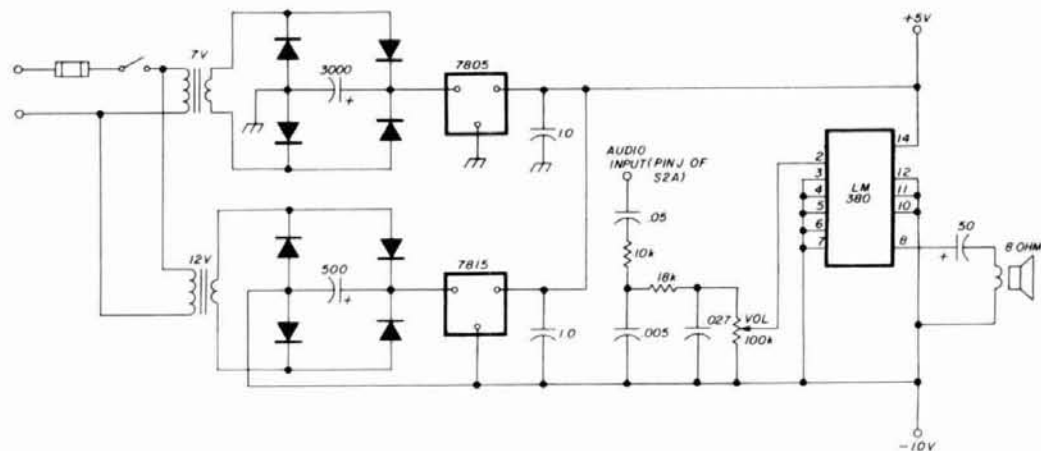

fig. 2. Power-supply schematic. Circuit is conventional. Parts are available from Radio Shack and other popular suppliers.

nals getting where they shouldn't is solder bridges, and if they don't get there at all it's poor connections. After installing all the devices, a couple of point-to-point checkouts with the ohmmeter are worthwhile. It boggles my mind to imagine this as an etched board — perhaps someone will accept the challenge!

Oh yes — should you desire to interface a visual readout with only the seven-segment connections to the LEDs available for data, National Semiconductor makes the 86L25, which will convert seven-segment data back to the BCD mode. One would be required for each digit, of course.

**ham radio**

Introducing—New, Low-cost, Fixed Vocabulary

# Speech Synthesizers<sup>†</sup>

## for Computer Hobbyists or OEM use

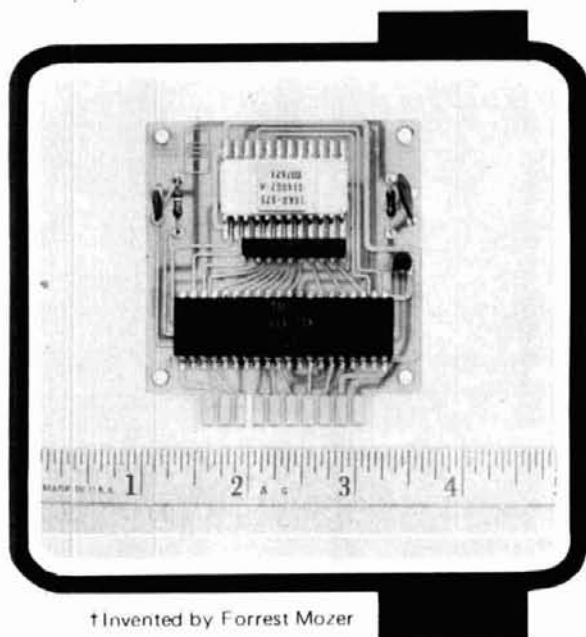

<sup>†</sup>Invented by Forrest Mozer

### FEATURES

- Two 64-word vocabularies available:
  - Full spoken numerics plus a variety of measurement words
  - ASCII characters: numerics, alphabet, punctuation
- Clear, highly intelligible male voice
- All MOS-LSI circuitry
- 6-bit parallel strobed input
- No external clocks required
- Inputs are TTL compatible
- Analog Speech output signal
- Custom vocabularies can be produced

# \$179<sup>00</sup>\*

Boards with numbers &  
calculator functions...  
only . . . . . \$95.00\*

\*Plus state sales taxes where applicable



**TELESENSORY SYSTEMS, INC.**  
3408 Hillview Ave., P.O. Box 10099, Palo Alto, CA 94304  
Telephone (415) 493-2626



**July 28 thru August 10, 1979**

Have trouble finding time to study for  
Upgrading?

Do it on your vacation at the  
**OAK HILL ACADEMY  
AMATEUR RADIO SESSION**

*20 years of successful teaching*

Two weeks of intensive code and theory  
starting at your level.

Classes from Novice thru Amateur Extra

- Expert instructors
- Friendly surroundings
- Excellent Accommodations

C. L. PETERS, K4DNJ, Director  
Oak Hill Academy Amateur Radio Session  
Mouth of Wilson, Virginia 24363

Name \_\_\_\_\_ Call \_\_\_\_\_  
Address \_\_\_\_\_  
City/State/Zip \_\_\_\_\_

## WHY BE BUGGED BY POOR PERFORMANCE?

NOW AVAILABLE FROM  
*"repeaters  
unlimited"*  
a division of  
*creative  
electronics*



P.O. Box 7054  
Marietta, Georgia 30065



**IN STOCK FOR  
IMMEDIATE SHIPMENT**

## "HUSTLER ANTENNAS"

**ALL AMATEUR ANTENNAS  
MOUNTS / ACCESSORIES**

**ALSO DEALERS FOR:**  
VHF ENGINEERING — HAMTRONICS  
WACOM — PHELPS DODGE

**JUST CALL AND ASK FOR NEIL OR JUDI  
(404) 971-2122 or outside ga. 800 241-4547**

**We Accept**

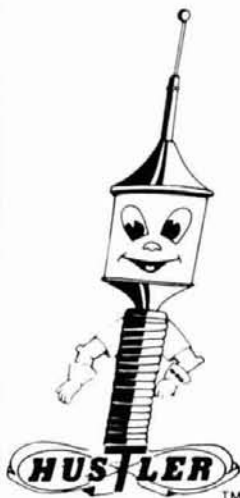

# an introduction to packet radio

An interesting idea from  
our Canadian colleagues:  
computer time sharing  
over vhf links  
on the vhf bands

If ever two hobbies were made for each other, they must be microcomputers and Amateur Radio. More and more hams seem to have taken the plunge and are starting up small computer systems. A logical outcome of this marriage of activities is that sooner or later the ham will wonder if he can't use the radio to send his computer information to his friends on the air. It can be done, and this article describes one of the best ways of doing it.

## time sharing

Most computer users have been exposed to the time-shared computer. The computer is very fast, and the users require and generate information very slowly. If each user is connected to the computer by a separate line (fig. 1) or a radio link (fig. 2), then all the computer has to do is to check each line periodically and divide the processing time among the users. Typically it might take 20 seconds to type in a line on your terminal and only a few milliseconds at most for the computer to process that data line. Time sharing permits each user to think he has the whole computer to himself. It also permits the computer to

act as an intelligent clearing-house for programs in which the users interact with each other.

The next step is to look at the lines, or radio links, themselves. The line that took 20 seconds to type might contain 64 eight-bit ASCII characters, or 512 bits of information — an average rate of 512/20, or about 26 bits per second.

It's easy to send 2400 bits per second through a normal voice channel and it's theoretically possible to use much higher rates. So, if we were to store each line locally then send it in a short burst, it could be sent in about 0.2 second! More detailed estimates and calculations show that several hundred users could be accommodated on one voice channel.

Also, because only one frequency (or two for full duplex) is used, newcomers can join the system easily by getting onto that frequency without having to wait for new channels to be assigned at the computer. Now we have a time-shared radio link working with a time-shared computer (fig. 3). As we'll see, the time-shared radio link is useful by itself, without the central computer. Its major advantage is a huge saving of spectrum space (not to mention knowing what frequency to look on to find your friends).

## packets

Each of the short bursts mentioned above is called a *packet* and most contain, in addition to the data, the identification of both sending and receiving stations and some form of error checking, so that the recipient will know if the information is correct. If it is correct, the recipient sends an acknowledgment (ACK) to the sending station (a fully automatic process). Full details of the packet format appear below.

Transmission of radio packets by Amateurs is now legal on several vhf and uhf bands in Canada. U.S.

By Ian Hodgson, VE2BEN, 296 Malcolm Circle, Dorval, Quebec, Canada H9S 1T7

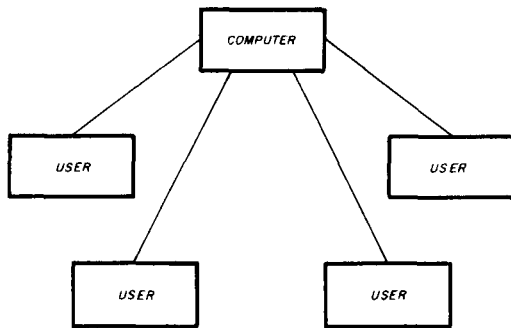

fig. 1. A wired time-sharing system requires separate connections for each user. It permits communications between users as well as computing functions.

Amateurs may want to apply pressure to be permitted to send packets also.

## networks

Although two stations can send packets back and forth, the method doesn't really come into its own until many users share a packet repeater (called a *node*). Many nodes can be linked (possibly by a geostationary satellite — this system may actually be working in a couple of years) to form a network (fig. 4). Each packet contains its own address information, so the network can automatically forward the information to its destination.

The first radio packet network in use was set up by the University of Hawaii and is called the Aloha net. It links terminals on several islands to a central computer on about 400 MHz.

## the node

The repeaters in a network may take several forms. They may be simple rf repeaters used to extend range, as we now use on two meters. This scheme, however, doesn't fully exploit the advantages of packets.

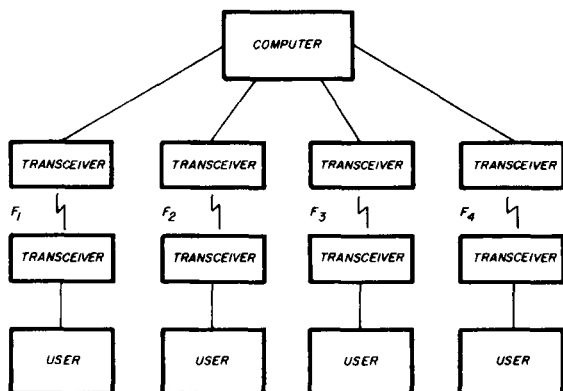

fig. 2. Radio equivalent of a wired system. A different frequency and a separate transceiver at the computer are required for each user.

A better repeater is the *store and forward repeater*, which receives packets from one or more users, processes them, and forwards them to a central node, which would otherwise be too far away to access. If major cities had intelligent nodes, store and forward repeaters would make them accessible to users in outlying areas.

Major nodes would likely be computer controlled to perform error checking, acknowledging, and routing of packets between users. Ultimately, the node might be connected to a central computer with more power than the individual users could afford to have at home. You could have access to utility programs, a ham community bulletin board, repeater council data, a swap program, or even play multi-user space war instead of rag chewing.

## what else can it do?

Any information that can be put into digital form can be sent through packets. This information includes RTTY, computer data, and even voice and TV pictures. Of course, data rates must be much higher for the last two modes. The packet system could be as easy, fast, and reliable for talking to hams a continent away as for talking across town on the repeater.

## how about details?

Let's take a closer look at the details of the process. The packet format hasn't yet been finally decided upon, but here's what we've been experimenting with (each byte is eight bits).

bytes	contents
1	packet initiation byte (hex A7)
1	start of header (SOH, hex 01)
6	destination call sign
2	destination node
6	originator's call sign
2	originator's node
1	service message flag byte (set to hex 41, A, for ACK)
1	spare
1	end of header (EOH, hex 04)
2	CRC16 (this is a type of error check) for header
<i>(Everything above is the header)</i>	
1	start of text (STX, hex 02)
64	DATA (could be ASCII, binary or EBCDIC)
1	end of text (ETX, hex 03)
2	CRC16 for data
91	bytes total

Note that all packets must be the same length if the system is to operate efficiently (if you don't understand why, let's just say that it can be shown mathematically, and, even though I can do the figures, I don't really understand either).

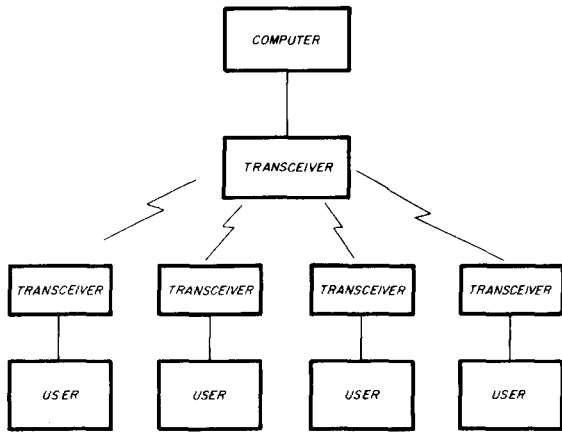

fig. 3. A packet network needs only one frequency and one main transceiver. In addition to computing power, the network offers flexible communications between users, a fact that Amateurs can put to good use.

An ACK is simply the header from the received message with the originate and destination addresses interchanged and with the service byte set to indicate that it is an ACK. No data is included in an ACK.

### interference and ACKS

It will undoubtedly come to pass that two users will, sooner or later, send their packets at the same time, thus causing total or partial loss of both. We can deal with this problem by using what's called a CSMA POSACK system. This acronym stands for Carrier Sense Multiple Access Positive Acknowledgment. Here's how it works:

You finish typing your line of data and hit "return," or whatever, to send the packet. Your system checks with your receiver, and if no signal is being received, the system immediately sends the packet. It then waits for a time of one packet length

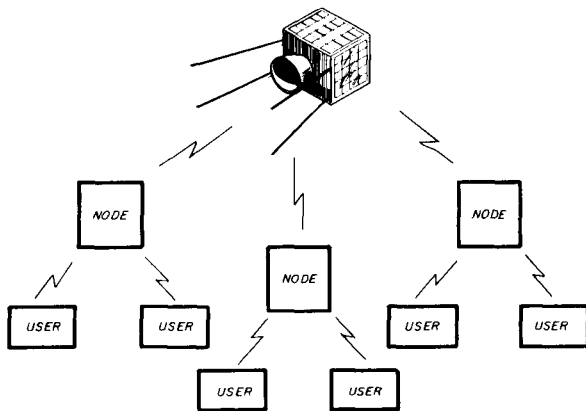

fig. 4. A packet network allows time-shared communications between users and a variety of nodes. Nodes in various cities may be connected together by uhf links or perhaps by satellite. Not as far out as it seems, this scheme may be in operation within two years.

for the ACK. If not received, the system waits an additional, random, number of packet lengths and tries again. The process is repeated three times. If still no ACK is received, the system returns a message to the sender, telling him that the transmission was unsuccessful.

Why do we wait a random delay? If there were no random delay, and two stations sent their initial packets at the same time, then all three tries would collide. This way, they don't.

When receiving packets, your system intercepts all packets regardless of their address. The system checks the destination of every packet, and if it's for you, the error check (CRC 16) is performed. If this is OK, the system immediately sends an ACK. Note that

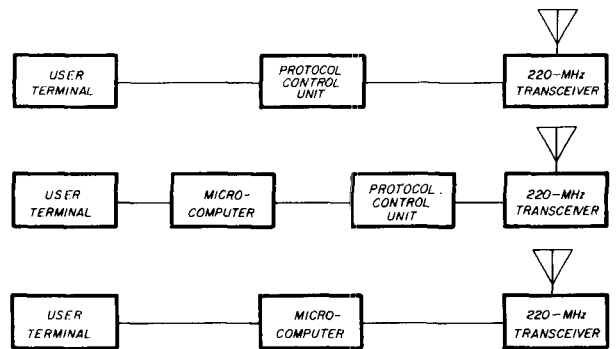

fig. 5. Three possible packet radio setups. The protocol control unit may be used by itself to implement the packet protocol, or it may be used in conjunction with a microcomputer to allow computer information exchange between users. Alternatively, the microcomputer may be programmed to take care of the protocol itself, with some reduction in its availability for other purposes.

ACKs have priority on the system, as all transmitters wait one packet length after each packet sent so the ACKs can get through. Also if a signal is present on the initial receiver check, the packet transmission from your station is delayed long enough so that the other station can be acknowledged.

### hardware

Sounds complex? Well, it is. But don't forget how inexpensive complexity is becoming; witness the pocket calculator, which for less than \$10 is more complex than everything else in your house put together. Here's what you really need:

- a. A vhf (220-MHz in Canada) transceiver (fm will do)
- b. A computer, Protocol Control Unit, or both (see fig. 3)

A single-board microcomputer can form the Protocol Control Unit (PCU) to implement all the above

details (these details are called the packet *protocol*). It would require only about 2k of memory and could probably be built for less than \$100. We are working on this too. In due course, these should be available commercially, but for now let's build our own. Full details of the final protocol will be published when available.

### what frequencies can I use?

In Canada certain portions of some vhf bands have been set aside for packets:

frequency (MHz)	transmission mode
220.1-220.5	shared packet and other modes
220.5-221.0	shared wideband packet and other modes
221.0-223.0	packet only
223.0-223.5	shared wideband packet and other modes
433.0-434.0	packet only (wideband, 100 kHz, for repeater links)
24,000-24,010	shared packet and other modes

Obviously the bulk of the activity is expected to be on 220 MHz. If you've looked at the low prices on rigs for that band, it seems like an excellent idea.

### how it all began

In April, 1978, the Department of Communications (DOC) in Canada announced its intention of changing the regulations to permit only "Packet Radio" (cries of, "What the devil is that?") on 220-225 MHz. Amidst the horrified screams of many Amateurs, a few of us decided to have a closer look. We liked what we saw. With the close cooperation of the DOC, who modified their original proposal accordingly, we started experimenting with packets. The group doing most of the work is based in Montreal.

One more thing to note. The Amateur Radio community is the group that will develop this system on a low-cost, widely distributed basis. Our work will no doubt be closely watched by commercial interests, so let's earn our privileges as hams and contribute once more to the advancement of the state of the art.

### acknowledgments

I'd like to thank Bob Rouleau, VE2PY, for enthusiastically supporting the packet concept and keeping the rest of us going; Paul Laflamme for his work on the protocol and programming and for helping to prepare this article. Special thanks to Dr. John de Mercado, Director General of the Telecommunications Regulations Branch of the DOC, for giving us the initial kick by changing the regulations and for his continued support and close cooperation. I wish *all* government departments worked this way!

**ham radio**

## TPL 1/4 KILOWATT LINEAR AMPLIFIER

TPL proudly presents the first true power 1/4KW

SSB/AM, FM or CW solid state  
2 meter linear amplifier

A remote control plug allows you to operate with the amplifier ON or OFF, or in SSB/AM, FM or CW from the dashboard.



The 2002 utilizes the latest state of the art engineering including micro-strip circuitry and modular construction. The three final transistors combine to produce 250W when driven by 15W or more at 13.8VDC.

<b>POWER INPUT:</b> 5-20W Carrier FM or CW 20W PEP maximum SSB or AM	<b>HARMONIC ATTENUATION:</b> All Harmonics Attenuated 60 dB or Greater
<b>POWER OUTPUT:</b> 200-250W carrier FM or CW 300W PEP SSB or AM	<b>CURRENT DRAIN:</b> FM-40 Amps @ 250W SSB-30 Amps @ 300W PEP
<b>FREQUENCY RANGE:</b> 144 to 148 MHz* * will operate with slight degradation at 142 150 MHz.	<b>DUTY CYCLE:</b> FM 50% @ 150W 33% @ 250W SSB 60% @ 150W 50% @ 250W

Model 2002 \$499.00

can be ordered for repeater application for additional information contact

**TPL COMMUNICATIONS INC.**

1324 W. 135TH ST., GARDENA, CA 90247 (213) 538-9814

Canada: Lenbrook Industries, Ltd., 1145 Bellamy Rd., Scarborough, Ontario M1H 1H5  
Export: EMEC Inc., 2350 South 30th Avenue, Hallandale, Florida 33009

Call or Write for Delivery or Quote

## KENWOOD TS180S



LEAVE A MESSAGE & WE'LL CALL YOU BACK!

**MADISON ELECTRONICS SUPPLY, INC.**

1508 MCKINNEY • HOUSTON, TEXAS 77002

713/658-0268

MASTERCARD • VISA

All prices fob Houston, except where indicated. Prices subject to change without notice, all items guaranteed. Some items subject prior sale. Send letterhead for Dealer price list. Texas residents add 6% tax. please add postage estimate, \$1.00 minimum. W5GJ, W5MBB, K5AAD, N5JJ, AG5K, W5VVM, WD5EDE, K5ZD, WA5TGU, WB5AYF, K5RC, K5BGB, WB5USV.



**MIDLAND OWNERS  
13-510 13-513  
SCANNER KITS**

DOES EVERYTHING THE TR-7400A  
SCANNER DOES ONLY YOU SELECT  
THE MHz SEGMENT YOU WANT.  
THE SCAN RATE IS 200 kHz/sec

Kit \$39.95  
Preassembled and Tested \$59.95  
add \$1.50 for postage and handling

**TR-7400A "KENWOOD"  
OWNERS: SCANNER KIT**

• Installs completely inside rig. No obtrusive external connections • Scans the complete band or only the portion you select on the MHz switch of your rig (e.g. 144-148 or 146-148 MHz) • Scan frequency is displayed on digital readout • Two miniature toggle switches supplied with kit (scanner: on-off, scan-lock may be mounted externally or on the top or bottom cover of the rig) • In the scanner OFF mode the TR-7400A behaves normally. In the scanner ON mode the scanner locks up on an occupied frequency, pauses for a preset time (3-30 seconds) and then resumes scanning. This means you can eavesdrop all over the band without lifting a finger. When you hear something interesting you flip the switch to the lock mode and the rig is ready to transmit • Scans at the rate of 50 kHz per second • Complete with detailed instructions (even for the beginner).

Introductory Offer Preassembled \$59.95  
KIT \$39.95 add \$1.50 postage and handling

**FT-227 "MEMORIZER"  
OWNERS: SCANNER KIT**

• Selectable sweep width (up to full band) • Scans ONLY the portion of band you select • Scans at the rate of 200 kHz per second • Switch modification on mike allows you to scan past, or lock on, any occupied frequency. Complete kit with detailed instructions • Installs INSIDE rig; no obtrusive external connections • Rig can easily be returned to original condition whenever desired • Scans to preset limits and reverses • Automatic bypass of locked frequency in 3 1/2 seconds unless you press lock-on switch • You can eavesdrop all over the band without lifting a finger.

KIT \$34.95 Preassembled and tested \$54.00  
add \$1.50 postage and handling

**IC-22S SCANNER KITS**

also available \$54.00 Assembled  
KIT \$34.95 add \$1.50 postage and handling



dealer inquiries invited  
**AED ELECTRONICS**

750 LUCERNE ROAD, SUITE 120, MONTREAL, QUEBEC, CANADA H3R 2H6  
TEL. 514-737-7293



**Now from  
J. W. Miller**

**DAIWA DAIWA  
CORPORATION**

**Communications  
Essentials**



CN-720



CN-620

**SWR & Power Meters  
Models CN-720 and CN-620**

Simultaneous direct reading SWR,  
Forward Power and Reflected Power

Frequency Range: 1.8-150 MHz  
SWR Detection Sensitivity: 5 Watts Min.  
Power: 3 Ranges (FWD 20/200/1000 Watts)  
(REF 4/40/200 Watts)

Input/Output Impedance: 50 Ohm  
Dimensions: 180 x 120 x 130 mm;  
7 x 4.75 x 5 in.  
165 x 75 x 97 mm;  
6.5 x 3 x 4 in.



**RF Speech Processor  
Model RF-440**

Increases talk power with splatter free operation.  
RF clipping assures low distortion. Simply install  
between microphone and transmitter.

Talk Power: Better than 6 dB  
Clipping Threshold: Less than 2 mV at 1 KHz  
Bandwidth: 2200 Hz at 6 dB down  
Frequency Response: 300-3000 Hz at 12 dB down  
Distortion: Less than 3% at 1 KHz, 20 dB clipping  
Output Level: More than 50 mV at 1 KHz  
Power Requirement: 115 VAC, 60 Hz, 1.4 W;  
or 13.5 VDC, 55 mA  
Dimensions: 150 x 70 x 150 mm, 6 x 2.5 x 6 in.

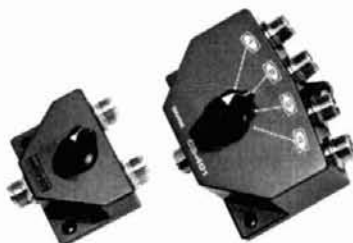

**Coaxial Switches**

2 Position/Model CS-201  
4 Position/Model CS-401

Professionally engineered cavity  
Construction: High Isolation  
Power Rating: 2.5 kW PEP, 1 kW CW  
Impedance: 50 Ohm  
Insertion Loss: less than 2 dB  
VSWR: 1:1.2  
Maximum Frequency: 500 MHz  
Isolation: Better than 60 dB at 300 MHz;  
better than 45 dB at 450 MHz adjacent  
terminal

Connectors: SO-239

**Exclusive USA agent for these units;  
inquiries invited.**

Write for literature.



**J. W. Miller Division  
BELL INDUSTRIES**

19070 REYES AVE. ■ P.O. BOX 5825  
COMPTON, CALIFORNIA 90224

**BIRD WATCHERS**

Don't be absurd, buy a BIRD!  
... from your Bird distributor

MODEL  
43



**\$125**

ALL ITEMS AND ELEMENTS  
ORDINARILY IN STOCK  
Prepaid Shipment in Continental USA Only

**MADISON  
ELECTRONICS SUPPLY, INC.**

1508 MCKINNEY HOUSTON, TEXAS 77002  
713/658-0268 Nites 713/497-5683

**JAN  
CRYSTALS**

**HOLD THE FREQUENCY**

- CB
- CB standard
- 2 meter
- Scanners
- Amateur Bands
- General Communication
- Industry
- Marine VHF
- Micro processor crystals

Send 10¢ for our latest catalog. Write or  
phone for more details

easy to charge

2400 Crystal Drive  
Ft. Myers, Florida 33907  
all phones (813) 936-2397

# Stalking the Ultimate DX.



Now you can really enjoy the challenge of working that tough to work 2-meter DX. The all new Boomer 3.2- $\lambda$  yagi gives 16.2 dBd forward gain. A high efficiency balanced feed system, with integral balun, gives a clear, precise pattern. The trigon reflector reinforces Boomers' 24 dB front to back ratio. Boomer has that right combination of features which will give you long path DX capability or allow you to participate in tropo, sporadic E, meteor scatter and EME activities.

The Boomer is designed to last with a large diameter round boom for more strength with less wind load. It has a reversible truss support, high strength aluminum mounting plates and all stainless steel hardware.

When you install Boomer, you'll appreciate our typical attention to detail. You can throw away the hack saw and hand drill. Boomer has a detailed instruction manual, precisely cut elements, plus machined and finished components which need only pliers and screwdriver to assemble.

When you are ready to move up to even higher gain, we have complete stacking kits with everything necessary to assemble two, four and larger yagi arrays.

Stalk down to your local dealer (anywhere in the world) for full details on Boomer.

**A-3219 BOOMER**  
UPS SHIPPABLE

 **cushcraft**  
CORPORATION

**The Antenna Company**  
48 Perimeter Road, P.O. Box 4680  
Manchester, NH 03108

# the weekender



## biquad bandpass filter for CW use

The biquad bandpass filter has many advantages when used as a CW filter. First, the biquad can be adjusted to control both center frequency and  $Q$ . Second, the filter is very stable and will not break out into ear-shattering oscillations. Third, the filter can be built by hams like you and me. That is to say, the components are available at Radio Shack, the tolerance of none of the components is critical, and no special test gear is needed.

### circuit description

Fig. 1A shows the traditional circuit, which requires the plus and minus supplies. The advantage of this configuration over the single-voltage circuit is the capability to couple directly to the input and output of the filter. In addition, the op amp has better gain characteristics with the higher supply voltage.

The single supply circuit is very similar (see fig. 1B). Most references recommend providing a low-impedance dc return for the input circuit. For this reason, I avoided for a long time even trying the single-voltage supply. But my experiments with the  $\mu$ A741 showed that the circuit does a remarkably good job. By providing half the supply voltage to the positive input of the op amp, all of the outputs are operating above ground. This is the obvious reason for needing the capacitive coupling on the output and input. The  $\mu$ A741s will drive headphones directly, but for general use, an amplifier speaker is recommended.

After a short period of experimenting, you will find the adjustable features useful. The  $Q$  is especially interesting, since it can be adjusted too high, causing ringing. Under some conditions, the narrower band-

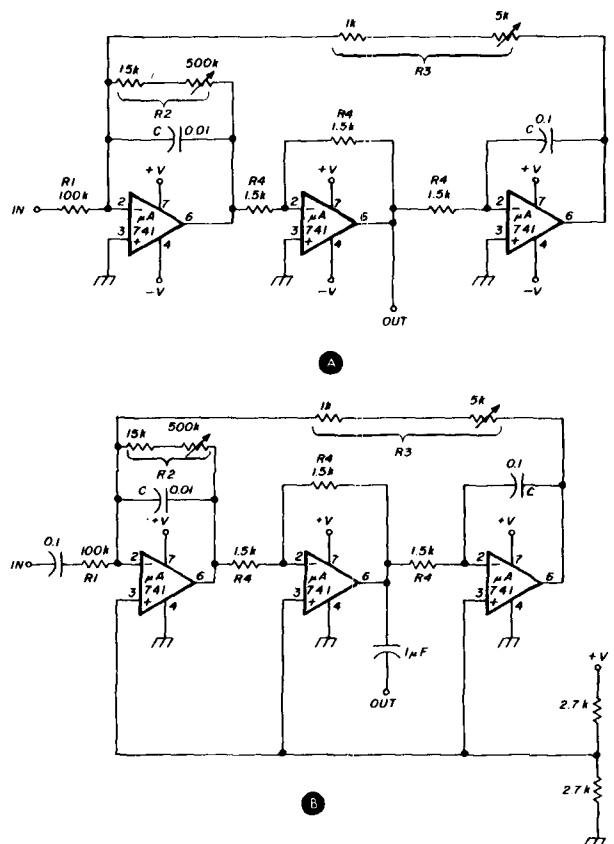

fig. 1. Schematic diagrams of the biquad active filter for dual supply (A) and single supply (B).

By James M. Rohler, NØDE, 1967 Bristol Drive, Bettendorf, Iowa 52722

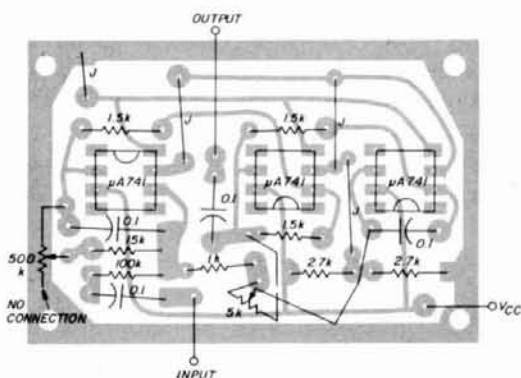
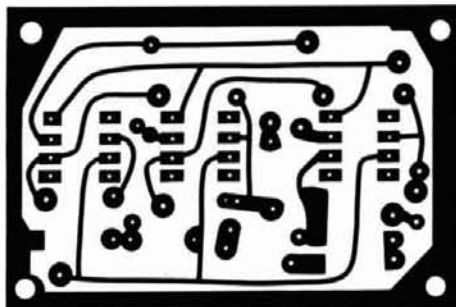

fig. 2. Foil pattern for the active bandpass filter (above). The parts placement diagram is shown (below).

width and ringing is a fair tradeoff for eliminating the QRM.

### components and construction

Fig. 2 shows the foil pattern and parts placement diagram. If potentiometers are not desired, fixed resistor values can be determined from the following equations:

$$f_o = \frac{1}{2\pi C \sqrt{R3R4}} \quad (1)$$

$$B = \frac{1}{2\pi CR2} \quad (2)$$

$$G = R2/R1 \quad (3)$$

where  $f_o$  is the center frequency in Hertz,

$B$  is the bandwidth in Hertz,

$G$  is the gain of the circuit.

The  $Q$  is the reciprocal of the bandwidth times the center frequency.

For single-supply operation, jumpers are used to connect the junction of the bias resistors to pin 3 of each IC. In addition, pin 4 of each IC is connected to ground. To use a dual supply, the pin 3s are connected to ground, and pin 4s to the minus supply. Also, in this case, the input and output capacitors and bias resistors can be eliminated.

ham radio

**BUILD YOUR  
DREAM**

**ANTENNA**

**WE SUPPLY THE  
MATERIALS  
YOU HAVE THE  
FUN**

Tell us what you need  
Ask us about our custom  
antenna packages

6061-T6 DRAWN  
ALUMINUM TUBING  
AIRCRAFT\* GRADE  
PLATED HARDWARE  
HIGH\* STRENGTH  
FIBERGLASS SPREADERS  
STAINLESS\* STEEL  
ELEMENT CLAMPS  
CALL OR WRITE FOR FREE  
INFORMATION

**GL**  
ENTERPRISES



**GL ENTERPRISES**  
ROUTE 1, BOX 10  
BROWNSVILLE, WIS.  
53006, PH (414) 583-4001



**GREGORY ELECTRONICS**  
*The FM Used  
Equipment People.*

**GENERAL ELECTRIC  
HIGH BAND**

**Porta - Mobils**

LG36FAS55, 132-  
150 MHz, 8 watts,  
local housing, 12  
volt, neg. gnd.  
supply, shipping  
weight 20 lbs.

**\$168**

Mike.....\$15

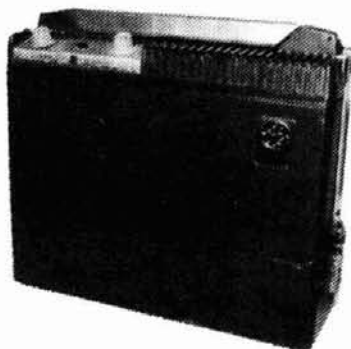

**GREGORY ELECTRONICS CORP.**

245 Rt. 46, Saddle Brook, N.J. 07662  
Phone: (201) 489-9000

# LUNAR'S **NEW** Portable Erectable Antenna Towers

- Ideal for ground or roof mounts
- One man can assemble and erect
- Lightweight
- High quality aluminum alloy
- High stability
- Modular and portable
- Extremely rugged

These unique antenna towers can be installed on the ground or roof. Since they're easily transported and site erected, they're a natural for field and portable operations.

Constructed of sturdy aluminum alloy, they're sturdy enough to handle large size HF beams and EME arrays as well. Also available with optional stainless steel hardware for harsh environments.

Base is approximately 60" high and weighs 28 pounds. Tower sections are 72" high and weigh 21 pounds.

Base plus  
1 tower section  
with cad hardware.  
Suggested  
List Price . . .

## \$179<sup>95</sup>

**CALL M & M FOR PACKAGE DEAL DISCOUNT! (714) 299-9741**



## M&M RF DISTRIBUTORS

P.O. BOX 82183, SAN DIEGO, CA 92138



## RTTY for ALL Systems



**ELECTROCOM® "SERIES 400" FREQUENCY SHIFT CONVERTERS**

Professionally engineered for outstanding performance, stability, and reliability, the Electrocom® Models 400 and 402 add new dimensions of compatibility between radio and teletypewriter systems. Manufactured to highest quality standards—an Electrocom tradition for nearly two decades—these units are ideal for military, government, commercial, civil defense and amateur applications. The Model 400 front panel digital knob accurately selects shifts up to 1000 Hz., while two such knobs on the Model 402 independently set the mark and space frequencies. Both models may also be preset with any tone pair between 1000 and 3200 Hz.

Optimum performance with FSK or AFSK

systems is assured by matched filters, precision linear detectors, baud rate selector, bias compensation, and semi-diversity circuitry. Operation is enhanced by a CRT monitor, autostart with solid-state motor switching, antispace, markhold, EIA/MIL output voltages, and a constant current loop supply. In addition, various options are available including rack mounting and polar current output.

Write or call us for complete product details and specifications. Learn why Electrocom® "400" Converters are designed not only for today's communication environment, but ultimately to fulfill RTTY requirements for years to come.

**Electrocom® INDUSTRIES**  
1105 N. IRONWOOD DRIVE, SOUTH BEND, INDIANA 46615  
Telephone: (219) 232-2743

## QUARTZ CRYSTALS



"IN A HURRY"  
SINCE 1970

CRYSTALS AVAILABLE FOR:

- CB – Synthesizers
- Amateur - HF, VHF, UHF
- Industrial
- Scanner
- Marine – LB & VHF
- Conversion Crystals
- Special Attention to R & D.
- Micro-processor Types.

DISCOUNTS AVAILABLE TO DEALERS & MANUFACTURERS

CALL "BONNIE" FOR PRICES & DELIVERY

VISA & MASTER CHARGE credit cards accepted.



**CAL CRYSTAL LAB, INC.**  
1142 N. Gilbert Street  
Anaheim, CA 92801  
(714) 991-1580



# HF & VHF BEAMS and VERTICALS

At Warehouse-To-You Savings



# SPECTRONICS, INC.

1009 Garfield St., Oak Park, Illinois • 60304

**(312) 848-6777**

the antenna  
specialists



## 2 MTR DUCKIES

- Model HM-4. Has 5/16" x 32 thread. Fits Motorola HT's. ICOM IC215 and Standard 146A. .... \$7.00
- Model HM-5. Same as above, but with PL-259 connector. .... \$7.00
- Model HM-226. Same, with TNC connector for Wilson 1405. .... \$18.50
- Model HM-227. Same, but with BNC connector termination. .... \$12.00
- Model HM-228. With F connector for Wilson 1402 & Tempo. .... \$11.50

- HM180 2mtr, 3db trunk lip ant. .... \$33.50 b
- HM179 2mtr, 3db hole mount ant. .... 29.00 b
- HM20 2mtr, 3db for marine use. .... 39.00 b
- HM176 440MHz 5db trunk lip ant. .... 33.00 b
- HM175 440MHz 5db hole mount ant. .... 29.00 b
- HM224 220MHz 4db trunk lip ant. .... 33.50 b

## NEW! ASP-694 1/4-Wave Magnetic Antenna

Low profile magnetic antenna with cable and connector. Tunable 108-512 MHz. Can be converted to gain antenna later. Wt.: 3 lbs.

Model ASP-694 ..... \$21.00



- AR2 2meter Ringo base ant. .... \$24.95 b
- ARX2 2mtr Ringo Ranger base ant. .... 39.95 c
- AR220 220MHz Ringo base ant. .... 24.95 b
- ARX220 220MHz Ringo Ranger. .... 39.95 c
- AR450 UHF Ringo base ant. .... 24.95 b
- ARX450 UHF Ringo Ranger base ant. .... 39.95 c
- AR6 6 meter Ringo base ant. .... 36.95 c
- ARX2K Adapts 2M Ringo to Ranger. .... 16.95 b
- A147-4 4 ele 2M FM beam ant. .... 24.95 b
- A147-11 11 ele 2M FM beam. .... 36.95 c
- A147-20T 10 ele 2M vert/horz twist. .... 62.95 d
- A144-7 7 ele 2M CW/SSB beam. .... 26.95 c
- A144-11 11 ele 2M CW/SSB beam. .... 36.95 d
- A144-10T 10 ele Twist OSCAR ant. .... 42.95 c
- A144-20T 20 ele Twist OSCAR ant. .... 62.95 d
- A220-7 7 ele 220MHz beam. .... 26.95 c
- A220-11 11 ele 220MHz beam. .... 34.95 c
- A449-6 6 ele UHF FM beam. .... 24.95 c
- A449-11 11 ele UHF beam. .... 34.95 c
- A432-11 11ele 432MHz SSB/CW beam. .... 34.95 c
- AFM4D 144-148MHz Four Pole. .... 69.95 c
- AFM24D 220MHz Four Pole. .... 64.95 c
- AFM44D 435-450MHz Four Pole. .... 64.95 c
- ASQ-2 2M Squalo horiz ant. .... 19.95 b
- LAC-1 Coax lightning arrester. .... 4.95 a
- LAC2- Coax lightning arrester. .... 4.95 a
- ATB34 ★ 4 ele 20-10mtr beam. .... 219.95 ★
- ATV3 20-10mtr trap vertical. .... 49.95 e
- ATV4 40-10mtr trap vertical. .... 69.95 e
- ATV5 80-10mtr trap vertical. .... 89.95 e
- A50-3 3 element 6 meter beam. .... 39.95 d
- A50-5 5 element 6 meter beam. .... 59.95 e
- A28-3 ★ 3 element 10 meter beam. .... 69.95 ★
- A432-20T 432MHz 20 ele twist. .... 59.95 d

## 2M BASE ANT. PACKAGE

Here's what you get:

- Cushcraft AR2 Ringo South River.
- PFM71 Roof mount.
- A125-5P 5' alum mast.
- Lag bolts.
- 50' 8U foam coax.
- PL259 coax conn.

**\$59<sup>95</sup>**

Wt. 16 lbs.

## FINCO

The most rugged 6 & 2 meter beams we've seen yet!!

- A 2-10 10 ele, 2M beam ..... \$44.95 d
- A 2-5 5 ele, 2M beam, 9.5db gain. .... 27.95 c
- A 2-2 10 ele, 2M dual polarization. .... 46.50 e
- A62 6&2M antenna on one boom. .... 74.95 e
- A6-5 5 element 6M beam, 11db. .... 46.50 e
- A6-3 3 ele 6M beam, 7db gain. .... 30.00 d
- A 1 1/4 220MHz 10 ele, 13.8db. .... 32.95 d



## \$9<sup>95</sup> "BUCK-BUSTER" SF-2 ANTENNA

Fits all Hustler deluxe mobile mounts. 3/8" x 24 base. 5/8" wave two meters, 3.4 db gain. SWR at resonance: adj. to 1.5:1 or better. Bandwidth: 6 MHz, 2:1 or better SWR. 100 watts max.

## \$79<sup>95</sup> NEW 4-BTV VERTICAL

One setting covers 10, 15, 20, 40M. Space restricted or unlimited, you get top signal reports, consistent contacts and complete coverage. Add 5th band with a 75M resonator. Use one feedline, any length. Requires no switching or matching devices. 15 lbs.

- MO1 Mobile mast ..... \$22.95 c
- MO2 Mobile mast ..... 22.95 c
- RM10 10 Meter resonator. .... 6.95 b
- RM15 15 meter resonator. .... 7.95 b
- RM20 20 Meter resonator. .... 8.95 b
- RM40 40 Meter resonator. .... 14.95 b
- RM75 75 Meter resonator. .... 16.95 b
- RM80 80 Meter resonator. .... 17.95 b
- RM10S 10M resonator 2KW PEP. .... 11.95 b
- RM15S 15M resonator 2KW PEP. .... 12.95 b
- RM20S 20M resonator 2KW PEP. .... 13.95 b
- RM40S 40M resonator 2KW PEP. .... 16.95 b
- RM75S 75M resonator 2KW PEP. .... 31.95 b
- RM80S 80M resonator 2KW PEP. .... 31.95 b
- CG144 5.2db 2mtr ant 3/8 x 24 stud. .... 26.95 b
- CGT144 Same but trunk lip mount. .... 42.95 c
- SF2 3db 2mtr ant 3/8 x 24 stud. .... 9.95 b
- SF220 3db 220MHz ant 3/8 x 24 stud. .... 11.95 b
- 4BTV 40-10mtr vertical. .... 79.95 e
- G6-144 2mtr base ant 6db. .... 79.95 d
- BM1 Bumper mount 3/8 x 24 thread. .... 15.95 d
- RSS2 Mobile resonator spring. .... 5.95 a
- QD1 Quick disconnect 3/8 x 24. .... 16.95 a



## VERTICAL ANTENNAS

- Model 14AVQ/WB
  - 40 thru 10 meters
  - Wide band performance
  - New Hy-O traps
 Self-supporting, automatic band switching vertical antenna. Omni-directional performance. Favorable L/C ratio. High Q True 1/4 wave resonance on all bands. Low angle radiation pattern. Taper swagged seamless aluminum construction. 12" double-grip mast bracket. Full circumference compression clamps at tubing joints. Weight 8.2 lbs.
 

Model 14AVQ/WB ..... \$57.00

- Model 18AVT/WB
  - Automatic band switching
  - Completely Self-Supporting
  - Omni-Directional Performance
 Three beefed-up Hy-O traps permit automatic switching, 5 band capability. Favorable L/C ratio. Top loading coil. Across the band performance with one furnished setting for each band (10 thru 40). True 1/4 wave resonance on all bands. SWR of 2:1 or less at band edges. Low angle radiation pattern. Extra heavy duty tapered swaged seamless aluminum tubing with full circumference, corrosion resistant compression clamps at tubing joints. Antenna can be mounted without guide wires. 25' high. Weight: 10.7 lbs.
 

Model 18 AVT/WB ..... \$79.95

- BN86 Ferrite balun for 80-10mtrs. .... \$15.95 a
- 155 Center insulator for doublet. .... 5.95 a
- 156 End insul. for doublet (pair) ..... 3.95 a
- 18HT ★ HyTower 80-10M vertical. .... 239.95 ★
- 18V Economy 80 tru 10M vertical. .... 24.95 c
- 12AVQ 20-10mtr trap vertical. .... 39.95 c
- 14AVQ 40-10mtr trap vertical. .... 57.00 d
- 18AVT/WB 80-10mtr trap vertical. .... 79.95 d
- 2BDQ Trap doublet for 80 & 40mtr. .... 39.95 d
- 5BDQ Trap doublet for 80-10mtrs. .... 69.95 e
- TH3 MkIII ★ 3 ele 20-10 tribander. .... 179.95 ★
- TH6DXX ★ 6 ele 20-10M tribander. .... 239.95 ★
- TH3 Jr 3 ele tribander (750W PEP) . . . 129.95 e
- HY QUAD ★ 2 ele quad 20-10 mtrs. .... 189.95 ★
- 103BA 3 element 10Mtr beam. .... 54.95 e
- 153BA ★ 3 element 15mtr beam. .... 79.95 e
- 204BA ★ 4 element 20mtr beam. .... 179.95 ★
- 402BA ★ 2 element 40 mtr beam. .... 169.95 ★
- 64B ★ 4 element 6 meter beam. .... 39.95 e
- 270 6db fiberglass 2M antenna. .... 39.95 e
- 203 3 element 2 meter yagi. .... 15.95 b
- 205 5 element 2 meter yagi. .... 17.95 c
- 208 8 element 2 meter yagi. .... 25.95 c
- 214 14 element 2 meter yagi. .... 31.95 d



- TA33 ★ 3 el triband beam 2KW PEP. \$189.95
- TA33Jr ★ 3ele triband 1KW PEP. .... 149.95 ★
- TA36 ★ 6ele triband 2KW PEP. .... 269.95 ★
- CL33 ★ 3 ele Classic. .... 209.95 ★
- CL36 ★ 6 ele Classic. .... 269.95 ★
- TA40KR 40mtr adpt for TA33/36. .... 92.95 e
- MPK3 2KW conv kit for TA33Jr. .... 67.65 e

**ESTIMATED WEIGHT CODING**  
After the price of each item you will find a letter, i.e., 19.95 a. To make it easier to figure shipping costs, these letters indicate the approximate weight of the item as follows:

- a. Less than 1 lb. f. 20-30 lbs.
- b. 1-3 lbs. d. 7-10 lbs. g. 30-40 lbs.
- c. 4-6 lbs. e. 10-20 lbs. h. 40-50 lbs.

★ will be sent truck collect.



# gallon-size dummy load

## Homebrew dummy load with low SWR that includes rf-voltage monitoring provisions

In a previous article,<sup>1</sup> I described a home-built dummy load based on intelligent overload of a bank of carbon resistors good for 5-second tuneup of a 1-kW transmitter (50 per cent loaded at tuneup). The dummy load served me well for many years and, in fact, is still in use. But an incident occurred recently during a TVI test of a new linear that emphasized that a rating of 500 watts for 5 seconds doesn't mean a full kilowatt continuously! A new set of resistors got the load back to normal, but the incident caused some time out to build the dummy load described here, which is capable of running tests at the 2-kW input level.

### review of rating techniques

The following applies to Allen-Bradley 2-watt resistors. Other sizes, or resistors of other manufacturers, can be used, but the rating coefficients must be obtained from the manufacturer.

A 2-watt, A-B resistor of the 20 per cent series is rated for a continuous load of 2 watts for 100,000 hours when the resistor is mounted with 25.4-mm (1-inch) leads and has a body temperature of 100C (212F). This occurs when the ambient temperature is 50C (122F). The life rating increases by a factor of ten for a 50C (122F) reduction in temperature. The allowable load increases by 40 per cent for a 10:1 reduction in life. For short-term loads the resistors are rated at 44 watt-seconds for the same mounting and ambient temperature, *i.e.*, 44 watts for 1 second, and so on.

The required life for a test dummy load is very short; a few hundred hours in many years. Also, good cooling can be provided by mounting resistors with metal fins touching the resistor body and immersing the resistor body and fins in oil. Even after considerable testing, the resistor body temperature need not exceed 50C (122F).

The shorter life requirement allows the power input to be increased by a factor of 1.4<sup>4</sup> and the lower temperature by a factor of 1.4. The rating now becomes 10.6 watts continuous, or 47 watts for 5 seconds. It's somewhat over 28.5 watts for 10 seconds and well over 20 watts for 20 seconds. (Ambient temperature isn't a major factor for very short loads, but resistance change is.)

At high power there's another factor to consider. The maximum voltage rating of a 2-watt resistor is 500 volts, which will affect the mounting method.

### choice of design values

Since some work is done at full 2-kW input, a dummy load that could accept this power for short test periods seemed desirable. A reasonable assumption for maximum linear efficiency is 60 per cent, so the desired rating was 1200 watts for 5 seconds, which would allow 300 watts continuously.

The voltage rating must be reduced by the peak-to-average ratio of the applied signal. Also, for high frequency power use some dielectric heating of the resistor body will occur. With some allowance for this, the rf voltage across a resistor should not exceed 250 volts rms.

At this voltage the minimum resistance for a peak dissipation of 47 watts is about 1325 ohms. A total of 26 resistors in parallel would be needed for a 50-ohm load. However, since this is not a standard value, some adjustment is necessary.

The local surplus emporium had no 2-watt resistors close to the 1200-ohm value, but there was a large bin of 470-ohm units at a very good price. A quick calculation showed that eighteen of these in parallel would give a resistance of 25 ohms, with two such banks in series giving the desired 50 ohms. Alternatively, two banks of fifteen resistors each

By R. P. Haviland, W4MB, 2100 South Nova Road, Box 45, Daytona Beach, Florida 32019

would give 60 ohms, nearly the mean between 50 and 75 ohms. The last combination was chosen for construction.

## dummy-load circuit

While the dummy load is usually used with a wattmeter, an independent power check is sometimes useful. A built-in rf voltmeter can give this measurement. Because of the high voltage present, a voltage divider must be included. The circuit is shown in **fig. 1**.

With the resistors in hand, the mounting and oil immersion problems must be worked out. For very short periods of operation, a 0.946-liter (1-quart) can would be suitable. However, the temperature rise is rapid, and more oil is desirable, so 3.8 liters (1 gallon) allows reasonable test periods.

## construction

It's easier to show the construction than to describe it. **Fig. 2** shows the load assembly. Three fins provide the connections for the two banks. One outer fin soldered to the can case provides most of the assembly support and the connection to the outer coax lead. The other outer fin is drilled to fit over the center conductor of the coax receptacle, providing the remainder of the support. (Note that the three fins should be the same size to keep the voltage equal across the banks.) The voltage-monitoring components are mounted on a terminal strip with tip jacks used for the output.

If possible, use hermetically sealed connectors. Transformer oil, the preferred cooling medium, tends to migrate, and unsealed connections will always be oily. Even light mineral oil will migrate. Hydraulic brake fluid, the other possible coolant, also migrates. If you must use standard connectors, be generous with silicone rubber sealant.

Performance of the unit is good. The SWR is about 1.2:1, with a 50-ohm wattmeter, to above 30 MHz. However, at higher frequencies the uncompensated reactances affect performance. The apparent resis-

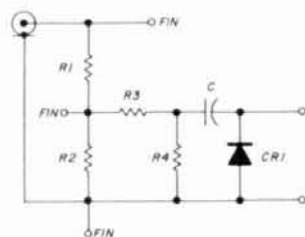

R1, R2 EACH 470 OHM 2 WATT, ALLEN BRADLEY  
RESISTORS IN PARALLEL  
R3, R4 IN 1 WATT  
C 0.001  $\mu$ F CERAMIC DISC  
CR1 GERMANIUM DIODE

**fig. 1.** Dummy-load schematic, including voltage-monitoring provisions.

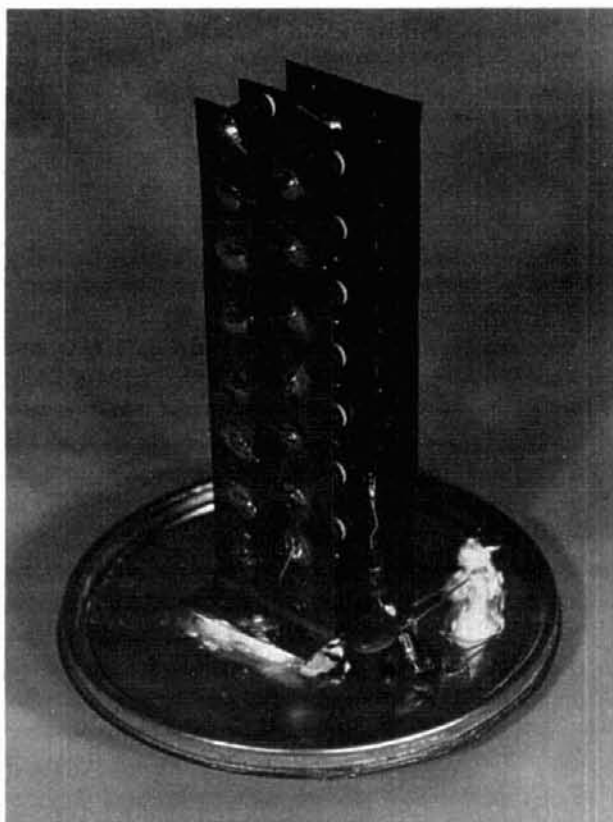

**fig. 2.** Construction of the gallon-size dummy load. Fins are made from copper flashing. The 2-watt resistor leads project through holes in the copper, are bent over, and then are soldered. The fins should touch the resistor body. Resistor spacing should be two body diameters or more. The fins should clear the can sides by 12.5 mm ( $\frac{1}{2}$  inch) or more.

tance on 144 MHz is appreciably reduced, and the SWR is undesirably high. While the unit is usable at vhf, it's basically a high-frequency design.

## variations

Many variations of the basic design are possible. Sixty resistors would handle a kilowatt transmitter for long periods. Exact 50- or 75-ohm loads can be worked out for SWRs around 1.05:1. Special resistances are possible, such as 8 ohms for audio amplifier tests. Stray reactance can be tuned out for vhf operation.

The unit shown has been operated many times with a linear amplifier running at 1-kW input for periods of 10 minutes or so. No measurable change in resistance values was found. The unit has paid its way: the linear is now free of TVI thanks to the testing time possible.

## reference

1. Robert P. Haviland, W4MB, "Superfluous Signals," *ham radio*, March, 1976, pages 40-43.

ham radio

# NEW — NEW — NEW from DATA SIGNAL

## TOUCH TONE® MICROPHONE DataCoder 5



**\$39<sup>00</sup>**

### JUST LOOK AT THESE FEATURES:

- Tough "Mobile Environment" Microphone
- Positive-Action Tactile Keys
- High-Impedance Ceramic or 500-ohm Dynamic Cartridge
- Adjustable Tone Balance and Output Level
- "Positive Hold - Easy Lift" Hanger
- For Vehicle or Hand-held Portable Use
- Complete . . . Not a Kit . . . \$39.00

\*Touch-Tone is a registered trade name of AT&T

## MINIATURE ENCODERS DTM



**MODEL DTM** — Completely self-contained miniature encoder for hand-held portables. Only 5/16" thick. Three wire connection. Automatic PTT keying optional. With your choice of 12- or 16-digit Digitran keyboard.  
Price DTM - \$39.00, DTM-PTT - \$49.00

## SUB-MINIATURE ENCODERS



**MODEL SME-1:** Smallest available crystal-controlled Touch-Tone encoder, only 0.2" h x 0.5" w x 1.8" d. Complete with all connecting wires, mounts inside portable. **MODEL SME-2:** Only 1" square, mounts directly to pins on 12- or 16-digit Digitran keyboards. Price of either unit \$29.00 with choice of keyboards. SME-1 or SME-2 encoder only (less keyboard) \$24.00.



# DATA SIGNAL, INC.

2403 COMMERCE LANE  
ALBANY, GEORGIA 31707, 912-883-4703



Be sure to ask about  
our new keyers and CW  
memory for CW buffs.

## THE BIG SIGNAL UNADILLA "W2AU" Baluns

DEMANDED BY  
PROFESSIONALS  
WORLD-WIDE  
OVER 12 YEARS

- The Original Lightning Arrest
- 650# Strength
- Stainless Hardware
- Sealed
- GUARANTEED

### ASSISTANCE?

Call: HUGH GUNNISON, WA2ZOT

Toll-Free 800-448-1666

[NYS Collect 315-437-3953]

**DEALERS WANTED — OVER 300 WORLD-WIDE**



Still  
Only  
\$14.95

FOR HIGHEST ANTENNA  
EFFICIENCY  
Signal  
BALUN  
W2AU  
UNADILLA

1:1 OR 4:1  
2,000W  
PEP

## FULL-POWER, QUALITY HAM ANTENNA PARTS AT YOUR DEALER

- BALUNS - TRAPS - INSULATORS
- QUAD PARTS - ANTENNA KITS
- BOOM/MAST MOUNTS - WIRE
- CABLE - CONNECTORS

WRITE FOR FULL CATALOG  
[Enclose 30¢ Stamps]

MICROWAVE FILTER COMPANY, INC. UNADILLA/REYCO DIVISION [Dept. HR]  
6743 KINNE STREET, EAST SYRACUSE, NEW YORK, 13057

## YOU'VE SEEN THE MAGAZINE ARTICLES

Here's what you can expect  
from the **DX ENGINEERING**  
RF Speech Processor



- 6 db INCREASE IN AVERAGE POWER
- MAINTAINS VOICE QUALITY
- IMPROVES INTELLIGIBILITY
- NO CABLES OR BENCH SPACE REQUIRED
- EXCELLENT FOR PHONE PATCH
- NO ADDITIONAL ADJUSTMENTS — MIKE GAIN ADJUSTS CLIPPING LEVEL
- UNIQUE PLUG-IN UNIT — NO MODIFICATIONS REQUIRED



This is RF Envelope Clipping—the feature being used in new transmitter designs for amateur and military use.

Models Now Available  
Collins 32S, KWM-2 ..... \$ 98.50 ea.  
Drake TR-3, TR-4, TR-6, TR-4C,  
T-4, T-4X, T-4XB, T-4XC \$128.50 ea.  
Postpaid — Calif. Residents  
add 6% Tax

Watch for other models later!

**DX Engineering**

1050 East Walnut, Pasadena, Calif. 91106

# Radio World

CENTRAL NEW YORK'S FASTEST GROWING HAM DEALER



Featuring Yaesu, Icom, Drake, Atlas, Ten-Tec, Swan, Den-Tron, Pace, Palomar, Alda, Midland, Wilson, KDK, MFJ, Microwave Module, Standard, Tempo, Astron, KLM, Hy-Gain, Mosley, Larsen, Cushcraft, Hustler, Mini Products, Universal and Tristao Towers. We service everything we sell! Write or call for quote. **You Won't be Disappointed.**

We are just a few minutes off the NYS Thruway (I-90) Exit 32

ONEIDA COUNTY AIRPORT TERMINAL BUILDING  
ORISKANY, NEW YORK 13424

Warren  
K2IXN

Bob  
WA2MSH

Call Toll Free: 1-800-448-7914

New York State Residents Call: 315-337-2622 or 315-337-0203



# TH5DX

## 10-15-20 METERS

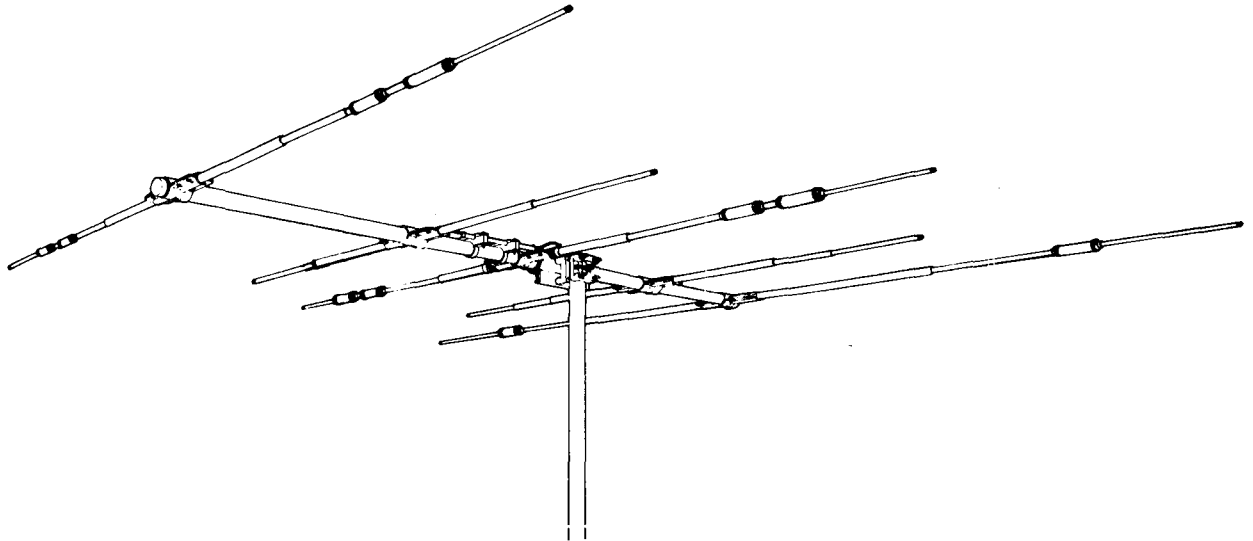

We are proud to introduce the newest member of our famous Thunderbird line of Tri-Band antennas. The TH5DX offers outstanding performance on 20, 15, and 10 meters. It features 5 elements on an 18 foot boom, with 3 active elements on 15 and 20 meters and 4 active elements on 10 meters. The TH5DX also features separate air-dielectric Hy-Q traps for each band. This allows the TH5DX to be set for the maximum F/B ratio and the minimum beam width possible for a Tri-Band antenna of this size. Also standard on this antenna are Hy-Gain's unique Beta-match, rugged Boom-to-mast bracket, taper-swaged elements and improved element compression clamps.

Boom length ..... 18 feet  
 Longest Element ..... 31 feet  
 Turning Radius ..... 18 feet  
 Surface Area ..... 6.4 sq. feet  
 Wind load ..... 164 lbs.  
 Weight ..... 50 lbs.

VSWR at resonance ..... less than 1.5:1  
 Power Input ..... Maximum Legal  
 Input Impedance ..... 50 ohms  
 -3dB Beamwidth ..... 66° average  
 Lightning Protection ..... DC ground  
 Forward Gain ..... 8.5 dB  
 Front-to-Back Ratio ..... 25 dB

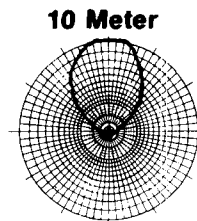
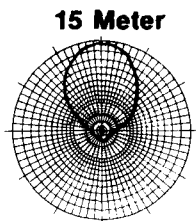
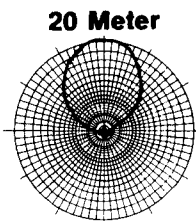

**NOTE:** These are original Polar Charts on file at Hy-Gain Electronics



8601 Northeast Highway 6 • Lincoln, Nebraska 68505 U.S.A.  
 Telephone: (402) 467-5321 telex: Hygain Lon a 48-4324  
 EUROPE: 22, rue de la Legion d'Honneur  
 93200 Saint-Denis France  
 Telephone: 820 98 46 telex: Telcodi 630013



More Details? CHECK — OFF Page 110

# DIGITAL TECHNIQUES

## multivibrators and analog input interfacing

Previous parts of this series have concentrated on only one multivibrator, the bistable, or flip-flop. This part will examine the monostable multivibrator, or one-shot, and look into ways of converting analog signals to digital levels.

A one-shot will create a single pulse of controllable width in response to a trigger. The trigger can be either a positive-going or negative-going state transition. There are two basic types: conventional and retriggerable. The latter will automatically reset and start the pulse again if a trigger arrives before the pulse is complete. Most of the former will inhibit any retriggering if the pulse has already started.

A one-shot symbol is shown in fig. 1. It has Q outputs and direct set and clear inputs as in a flip-flop.

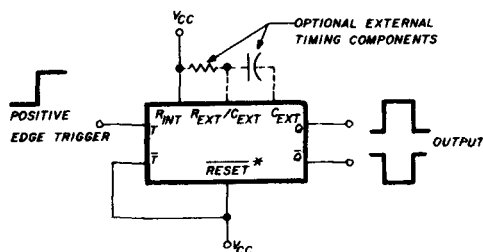

fig. 1. One-shot multivibrator symbology with optional external components.

Some devices allow a choice of positive or negative triggering. As in the flip-flop, unused control and input lines must be tied high or low depending on function.

Output pulse width depends on an RC time con-

stant, either internal or external. The device is partly analog in operation, and a full description is found in texts.<sup>1</sup> Each one-shot IC is specified in width from a simple formula or a graph showing width versus RC combinations. Most all one-shots have internal resis-

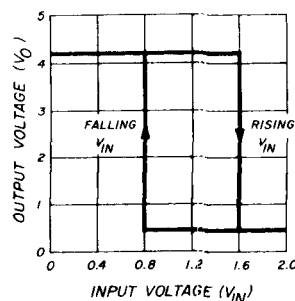

fig. 2. Schmitt trigger gate hysteresis curve and symbol.

tors and capacitors that can be changed by external components. Most confusion in RC selection comes about by the three pins marked  $R_{int}$ ,  $C_{ext}$ , and  $R_{ext}/C_{ext}$ . Connection rules are:

- Internal C only:  $C_{ext}$  pin left open
- External C: Capacitor between  $C_{ext}$  and  $R_{ext}/C_{ext}$  pins
- Internal R only: Connect  $R_{int}$  pin to  $V_{cc}$
- External R:  $R_{int}$  pins left open, resistor between  $V_{cc}$  and  $R_{ext}/C_{ext}$  pin

Internal capacitance and resistance are specified for each device. External components should be mounted as close as possible to the package; R and C pins are very susceptible to noise pickup, even with TTL.

External resistance may be variable for adjustment. The trimming potentiometer must not be wirewound for short pulses; winding inductance will change the time constant.

### astable multivibrators

These are free-running oscillators with digital level outputs. Their use is generally restricted to digital VCOs (voltage-controlled oscillators). Most are of the emitter-coupled variety for stability.\* Details can be found in application notes or reference 1.

Most of today's timing is obtained from quartz crystal or LC oscillators, with or without dividers for lower frequencies. Such oscillators don't have the fast rise and fall times required for digital circuits. TTL

\*Not to be confused with ECL, or emitter-coupled-logic.

By Leonard Anderson, 10048 Lanark Street, Sun Valley, California 91352

devices will not work properly with transition times of about 5 microseconds or more; internal circuitry will actually oscillate while a transition is made from logic 0 maximum to logic 1 minimum. CMOS is a bit more tolerant. There are two solutions.

## the Schmitt trigger

A Schmitt trigger is a high-gain amplifier with feedback to give hysteresis. Hysteresis is a nonlinearity between input and output and, in digital form, helps to discriminate signal and noise when feeding digital inputs.

Some gates and inverters incorporate Schmitt trigger circuits at each input. So do a few one-shots. Typical input versus output is shown in **fig. 2** for a TTL gate. The hysteresis symbol is used in gates and inverters having Schmitt inputs.

A rising input voltage will cause the output to "snap" from high to low when it crosses the 1.6-volt threshold. Internal feedback allows a very slow threshold crossing to change the output very rapidly. Schmitt inverters and gates are very good for interfacing an analog signal within input maximum voltage swing to conventional digital circuitry.

Other uses are given in **fig. 3**. Circuits of **figs. 3A** and **3B** are useful for automatically resetting a digital circuit during power-on. **Fig. 3C** may be used to debounce a single-throw switch, but with some caution. Values are for TTL, and closure time constant is much shorter than opening time constant. It will work well with CMOS, where resistor values can be equal and much higher.

## comparators

Comparators are high-gain, wideband operational

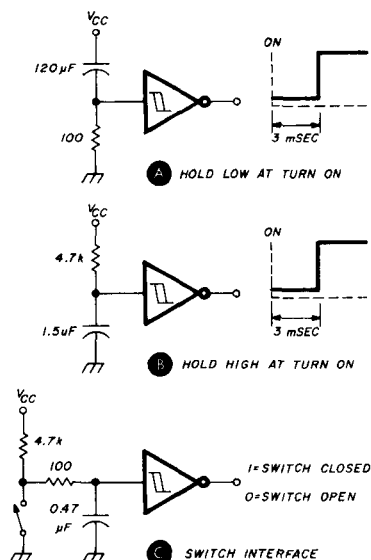

fig. 3. Schmitt trigger applications with inverters.

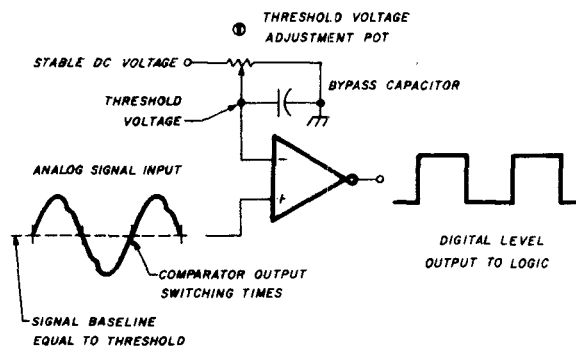

fig. 4. Typical comparator circuit.

amplifiers with output clamps to restrict output voltage swings to digital levels. A typical application is shown in **fig. 4**.

Comparators usually need two more supply voltages. This requirement is offset by the ability to threshold signals with a dc baseline way off digital voltage limits. Input voltage thresholds and baseline shifting are the same as for lower-frequency operational amplifiers.

The main characteristic in choosing comparators is slew rate, or response time. Slew rate is rate of change of output voltage per unit time compared with input voltage. Slew rate should be as high as possible. The newer rating is response time and is found on data sheets as time-related graphs of output voltage change for different overdrives.

Overdrive occurs when the input voltage exceeds threshold voltage. Most high-speed comparators have nearly the same output voltage transition with any overdrive; the major change is a slight delay with small overdrives.

Packages such as the Motorola MC3430 have four separate comparators. The MC3430 needs only two voltages, +5 volts and -5 volts, and also has a common strobe control line. All four outputs are TTL-compatible and are three-state. When the strobe is high all outputs are in a high-impedance state, which allows wiring several outputs in parallel. Feedback may also be added for hysteresis.<sup>2</sup>

The Harris HA-4905 is also a quad comparator with an interesting supply connection. Two package pins are used for the comparator section and two more are used for the output circuits. One or two supplies can be used for the comparator with a differential of 5-15 volts. The output-circuit supply may be set to equal the digital-circuit supply for signal compatibility.

## references

1. Jacob Millman and Herbert Taub, "Pulse, Digital, and Switching Waveforms," Chapter 11, McGraw-Hill Book Company, 1965.
2. Motorola Semiconductor Data Library, Volume 6, Series B, Motorola Semiconductor Products, Inc., 1976, page 6-23.

ham radio



# ASCII MORSE RTTY

**MONITOR #139.**  
(12" B&W)

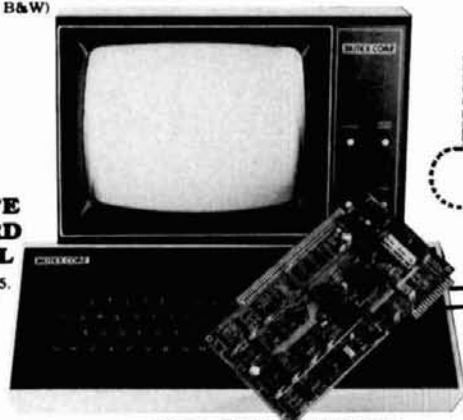

**COMPLETE KEYBOARD TERMINAL #350.** Kit 295. (Less Monitor)

**SCT-100 STAND ALONE VIDEO BOARD**

- Partial Kit #95.
- Full Kit #157.
- Assembled & Tested #187.

**COMPUTER**

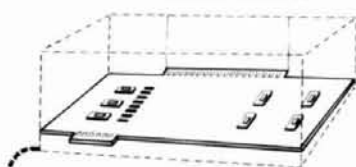

RS232 (in/out)

**Features**

- ASCII & BAUDOT
- Auto Sync. 1-150 WPM
- Microcomputer Interface

**TRANSCEIVER**



**TERMINAL UNIT**

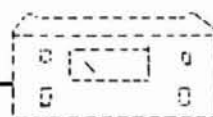

RTTY (TX/RX)

**MRS-100**



MORSE (TX/RX)

- Partial Kit #95.
- Full Kit #225.
- Assembled & Tested #295.

**XITEX CORP.**

13628 Neutron P. O. Box 402110  
Dallas, Texas 75240 (214) 386-3859

MC/VISA ORDER BY PHONE X3



KEYER OPTIONAL

## STEP UP TO TELREX

WITH A  
TELREX "BALUN" FED—"INVERTED-VEE" KIT

THE IDEAL HI-PERFORMANCE  
INEXPENSIVE AND PRACTICAL TO INSTALL LOW-FREQUENCY  
MONO OR MULTIPLE BAND, 52 OHM ANTENNA SYSTEM



Telrex "Monarch" (Trapped) I.V. Kit  
Duo-Band/4 KWP I.V. Kit \$66.50  
Post Paid Continental U.S.

Optimum, full-size doublet performance, independent of ground conditions! "Balanced-Pattern", low radiation angle, high signal to noise, and signal to performance ratio! Minimal support costs, (existing tower, house, tree). A technician can resonate a Telrex "Inverted-Vee" to frequency within the hour! Minimal S/W/R is possible if installed and resonated to frequency as directed! Pattern primarily low-angle, Omnidirectional, approx. 6 DB null at ends! Costly, lossy, antenna tuners not required! Complete simplified installation and resonating to frequency instructions supplied with each kit.

For technical data and prices on complete  
Telrex line, write for Catalog PL 7 (HRH)

COMMUNICATION SYSTEMS SINCE 1921 **telrex** Laboratories  
ASBURY PARK, NEW JERSEY 07712 U.S.A.

## CURTIS LSI's help you



## speak MORSE

- ★ 8044; Keyer-On-A-Chip\* (Replaces 8043) . \$14.95  
Apr '75 HR, Feb '76 OST, Radio Hdbk '75, Apr Hdbk '77-78
- ★ 8044-3; IC, PCB, Socket, Manual . . . . . 24.95
- ★ 8044-4; Semi-Kit . . . . . 54.95
- ★ 8045; Morse Keyboard-On-A-Chip IC . . . 59.95
- ★ 8045-1; IC, PCB, FIFO, Sockets, Manual . . 89.95
- ★ 8045-2; Semi-Kit . . . . . 159.95
- ★ 8046; Instructokeyer-On-A-Chip IC . . . 49.95
- ★ 8046-1; Semi-Kit . . . . . 79.95
- ★ 8047; Message Memory-On-A-Chip IC . . . 39.95
- ★ 8047-1; IC, PCB, RAM, Sockets, Manual . . 69.95

(add \$1.75 on above for postage and handling)

EK-430; CMOS Keyer\* (Feb '76 OST) . . . . . 124.95  
IK-440A; Instructokeyer\* (Mar '76 OST) . . . 224.95

\*now with dash memory as standard

System 4000 Ham Computer (see Jan '78 OST) (write)

Curtis Electro Devices, Inc.  
Dept. H (415) 964-3136  
Box 4090, Mountain View, CA 94040



**NOT FOR  
BEGINNERS**

# "HOT" NEW BOOKS FOR MICRO-COMPUTER PROS!

The latest in micro-computer books that people waited in line to buy!



**TV Typewriter Cookbook**  
By D. Lancaster

Covers tvt terms, principles, configurations, memories, system design, cursor & update circuitry & techniques, hard copy, color graphics, keyboards & encoders. 256 pgs. #21313... \$9.95



**8080/8085 Software Design**  
By C. Titus, P. Rony, D. Larsen & J. Titus

Offers basic & advanced instructions for assembly language programming. Covers mathematical manipulations, number-base conversions, decoders, arrays, etc. 336 pgs. #21541... \$9.50



**CMOS Cookbook**  
By D. Lancaster

What CMOS is, how it works, & how to power, use, test & interface it, etc. With minicatalog of over 100 devices. 416 pgs. #21398... \$10.50



**Getting Acquainted with Microcomputers**  
By L. Frenzel

Explains basic concepts, definitions, organization, architecture, operation, software, programming & personal computing. With experiments for self-education. 288 pgs. #21486... \$8.95



**Design of OP-AMP Circuits, with Experiments**  
By H. Berlin

The fundamentals of operational amplifier devices (e.g., 741 & 3900) in linear amps, differentiators, filters & nonlinear amps. 35 experiments. 224 pgs. #21537... \$7.95



**Z-80 Microcomputer Handbook**  
By W. Barden, Jr.

All about the Zilog Z-80, a very sophisticated microprocessor: its hardware, its software, and microcomputers built around it. 304 pgs. #21500... \$8.95



**Design of Phase Locked Loop Circuits, with Experiments**  
By H. Berlin

Details the design of the basic PLL circuits, detector, phase comparator & voltage-controlled oscillator circuits. 15 experiments. 256 pgs. #21545... \$8.95



**The Cheap Video Cookbook**  
By D. Lancaster

A complete guide to super-low-cost alphanumeric & graphic microprocessor-based video displays, with construction details on a seven IC circuit—and much more! 256 pgs. #21524... \$5.95



**555 Timer Applications Sourcebook, with Experiments**  
By H. Berlin

Deals with the many uses of the 555 timer "chip"—for timing, signal generation, voltage regulation, control, sequencing. 15 experiments. 160 pgs. #21538... \$5.95



**Design of Active Filters, with Experiments**  
By H. Berlin

An intro to the theory, design & use of active filter circuits using the 741 op-amp chip—and no complex math. Many experiments, examples. 240 pgs. #21539... \$7.95



**TTL Cookbook**  
By D. Lancaster

Explains what transistor-transistor logic is, how it works & how to use it—for a digital counter & display system, electronic stopwatch, digital tachometer, voltmeter, etc. 336 pgs. #21035... \$9.50

**AVAILABLE FOR THE  
FIRST TIME BY MAIL!**

**NO RISK  
OFFER!**

**YOURS TO EXAMINE  
AT NO RISK  
FOR 15 DAYS**

**Clip Out—Mail Today!**

**YES**—Please send me the book(s) indicated below. If I'm not completely satisfied, I may return any or all within 15 days of receipt for full credit or refund. Add sales tax where applicable.

- |                                |                                |                                |
|--------------------------------|--------------------------------|--------------------------------|
| <input type="checkbox"/> 21313 | <input type="checkbox"/> 21539 | <input type="checkbox"/> 21538 |
| <input type="checkbox"/> 21486 | <input type="checkbox"/> 21541 | <input type="checkbox"/> 21035 |
| <input type="checkbox"/> 21500 | <input type="checkbox"/> 21537 | <input type="checkbox"/> 21398 |
| <input type="checkbox"/> 21524 | <input type="checkbox"/> 21545 |                                |
- I have checked 3 or more titles and deducted my 10% savings.

Name \_\_\_\_\_ (Please Print)

Address \_\_\_\_\_

City \_\_\_\_\_

State \_\_\_\_\_ Total: \$ \_\_\_\_\_

Zip Code \_\_\_\_\_

Check  Money Order  Master Charge  
 Visa/BankAmericard  
 Exp. Date: \_\_\_\_\_  
 Account No.: \_\_\_\_\_  
 Interbank No.: \_\_\_\_\_ (Master Charge only) MN54  
 317

Signature: \_\_\_\_\_  
 Minimum credit card purchase: \$10.00

MAIL TO  
**Howard W. Sams & Co., Inc.**  
 4300 W. 62nd St.  
 Indianapolis, IN 46206

Prices subject to change 6 months after issue date.

# Barry Electronics . . .

Your One Source  
for Amateur Radio Gear

## JUNE is Hand-holding Month! Look at Barry's "twin specials":

**Yaesu FT-207R** synthesized handie includes microprocessor, scanning feature, Touchtone input, four memories, programmable offset, 3-watt output, 144-148 MHz in 10-kHz steps, and much more. Call NOW!

**Tempo Syncom S-1** synthesized hand held features 144-148 MHz output in 5-kHz steps (receive); transmit simplex or +600 kHz offset, tiny, pocket-size, lightweight; battery pack, charger, and telescoping antenna included; many options available. In stock.

### We also have

- ANTENNAS FOR HF & UHF
- ROTORS
- TOWERS
- REPEATERS
- MICROPHONES
- KEYS & KEYERS
- TUBES and much, more

JUST CALL OR  
WRITE FOR THE  
BARRY PRICE;  
BETTER STILL . . .  
STOP IN!!

Yes, we have  
EIMAC Tubes  
& Chimneys,  
and YAESU  
Replacement  
Tubes in stock!  
  
Repair lab  
on premises.

### WE STOCK THESE FAMOUS NAME BRANDS

AEA	COLLINS	KDK	SWAN
ALDA	CUSHCRAFT	KLM	TEMPO
ANTENNA	DSI	MFJ	TEN-TEC
SPECIALISTS	DENTRON	MIRAGE	TRI-EX
ATLAS	DRAKE	MOSLEY	VHF
B & W	EIMAC	NEWTRONICS	ENGINEERING
BIRD	E-Z WAY	ROBOT	WILSON
COMMUNICATIONS	HY-GAIN	ROHN	YAESU
SPECIALISTS	ICOM	STANDARD	

**BARRY ELECTRONICS**

**512 BROADWAY  
NEW YORK, N. Y. 10012**

**(212) 925-7000**

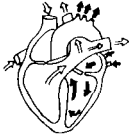

# CRYSTAL FILTERS

The Heart of your Set — Get the BEST for Less!

YAESU — KENWOOD — HEATH — DRAKE — COLLINS

**ONLY \$5500**  
MOST TYPES

**FOX-TANGO** continues to expand its quality-line of 8-pole filters, made up entirely of specially-treated, high Q crystals. Custom-made for each set with ultimate rejection of over 80 dB and superior shape factors, these filters are unavailable from other sources. Only **FOX-TANGO** gives owners of the most popular brands of ham gear a choice of drop-in filters closer to their needs than the limited number of 6-pole (or less) units offered as extra-cost options by most manufacturers. In addition, for the Yaesu and Kenwood lines we offer specially designed **Diode Switching Boards** which permit inboard mounting of up to two filters more than those for which the manufacturer provides room. Thus, either now or in the future, a set could be provided with a sharp (250 Hz) and/or standard (500 Hz) CW filter, and/or a narrow (1800 Hz) SSB in addition to the regularly supplied SSB filter — all switch selectable. This provides superior variable bandwidth selection without the need for buying an expensive new model to provide it. In these inflationary times, it is sound economics to up-grade your present set. **FOX-TANGO** makes it easy — and relatively inexpensive. Order with confidence: satisfaction is guaranteed on a money-back basis. Incidentally even our current line of filters will fit many other brands or home-brew rigs. Check the specifications or write us about custom-built units for most rigs.

### FOX-TANGO CRYSTAL FILTER SPECIFICATIONS

	FILTER NO. YF-	USED FOR	CENTER FREQUENCY kHz	BANDWIDTH — Hz		INSERTION LOSS dB	TERMINAL Z (IN-OUT)	CASE SIZE SEE BELOW	SEE NOTE	
				-6 dB	-60 dB					
YAESU	FT-101 FR-101	31H250	CW-N	3179.3	250 ± 50	< 750	< 9	500Ω	A	1
		31H500	CW	3179.3	500 ± 50	< 1200	< 7	500Ω	A	2
		31H1.8	SSB-N	3180	1800 ± 100	< 3100	< 6	500Ω	B	3
		31H2.4	SSB-F	3180	2400 ± 100	< 4200	< 6	500Ω	B	4, 6
		31H6.0	AM	3180	6000 ± 500	< 11K	< 6	500Ω	A	5
	FT-301 FT-7	91H250	CW-N	8999.3	250 ± 50	< 750	< 10	500Ω	C	1
	91H500	CW	8999.3	500 ± 50	< 1400	< 8	500Ω	C	2	
	90H1.8	SSB-N	9000	1800 ± 100	< 3100	< 6	500Ω	C	3	
	90H2.4	SSB-F	9000	2400 ± 100	< 4200	< 6	500Ω	C	6	
YAESU	FT-401	31H250	CW-N	3179.3	250 ± 50	< 750	< 9	800/5KΩ	J	1, 15
		31H1.8	SSB-N	3180	1800 ± 100	< 3100	< 3	800/5KΩ	J	3, 15
		31H2.1	SSB	3180	2100 ± 100	< 3100	< 4	800/5KΩ	J	9, 15
YAESU	FT-901 FT-101Z	89H250	CW-N	8988.3	250 ± 50	< 750	< 10	500Ω	C	1
		89H500	CW	8988.3	500 ± 50	< 1400	< 8	500Ω	C	2
KENWOOD	TS-520 R-599	33H250	CW-N	3395	250 ± 50	< 750	< 9	4.7K/33pF	B	1
		33H400	CW	3395	400 ± 50	< 1200	< 8	4.7K/33pF	B	7
		33H1.8	SSB-N	3395	1800 ± 100	< 3100	< 6	4.7K/33pF	B	3
KENWOOD	TS-820	88H250	CW-N	8830.7	250 ± 50	< 750	< 10	470/5pF	D	1
		88H400	CW	8830.7	400 ± 50	< 1400	< 9	470/5pF	D	7
		88H1.8	SSB-N	8830	1800 ± 100	< 3100	< 6	470/5pF	D	3
HEATH	All Except SB/HW 104	33H250	CW-N	3395.4	250 ± 50	< 750	< 9	2KΩ	E	1
		33H400	CW	3395.4	400 ± 50	< 1200	< 8	2KΩ	E	8
		33H2.1	SSB	3395	2100 ± 100	< 3100	< 6	2KΩ	E	9
DRAKE	R-4C	56H8.0	CW/SSB	5645 ± 150	800 ± 500	< 13K	< 3	500Ω	F	10, 11
		56H800	CW	5645.5 ± 50	800 ± 100	< 1800	< 5	500Ω	C	10, 12
		56H125	CW-N	5695 ± 50	125 ± 50	< 350	< 13	50Ω	G	10
COLLINS	75S-3B/C	455H250	CW-N	455 ± 50	250 ± 50	< 750	< 10	5KΩ	H	1, 14

All filters, except Collins and Drake, are \$55. Collins filters are \$150 each, for Drake prices see adjacent column. Prices include airmail postpaid to U.S., Canada and Mexico. For overseas airmail, add \$3.

### CASE SIZES

(LWH in mm)  
A 45 × 23 × 28 F 57 × 24 × 18  
B 50 × 25 × 25 G 57 × 24 × 21  
C 40 × 20 × 21 H 78 × 16 × 22  
D 50 × 18 × 18 I 30 × 30 × 75  
E 57 × 24 × 25

### NOTES

1. Sharp CW Filter for DX and Contest work
2. Use instead of optional 600 Hz (6 pole) unit
3. For narrow SSB to reduce QRM
4. Use instead of XF-30A (6 pole) in early units
5. Superior to XF-30B (6 pole) AM unit
6. Used in G3.LL RF Speech Processors
7. Use instead of optional 500 Hz (6 pole) unit
8. Use instead of optional 400 Hz (4 pole) unit
9. Superior replacement for standard SSB unit
10. For detailed description and prices see →
11. Also known as GUF-1 — \$65 ppd.
12. Also known as GUF-2S — \$90 ppd.
13. Sharpest CW filter for contest work, \$100 ppd.
14. Introductory price \$150 ppd. Limited time only.
15. Applies to series 400, 401, 560, 570.

### See you at the Atlanta HamFestival, June 16, 17!

**DIODE SWITCHING BOARDS — DUAL (2 FILTER) TYPE FOR ALL YAESU AND KENWOOD LISTED.** Specify make and model — \$21.00 airmail ppd. **SINGLE (1 FILTER) TYPE FOR FT/FR-101 ONLY — \$12.00 airmail ppd.** Specify desired unit completely when ordering. Include make and model of set, filter number desired, and center frequency.

### DRAKE R-4C FILTERS AND ACCESSORIES

Spectacularly improve the performance of this excellent time-tested receiver, popular worldwide with the most successful DXers and Contesters, by adding our highest quality 8-pole filters and accessories. Compare our specifications and prices with those of others and you'll buy **FOX-TANGO!**

**YF56H8.0 (GUF-1).** Broad first IF Filter. Superior 8-pole type (Shape factor 1.5, ultimate rejection > 100dB) replaces original unit (Shape factor 4.7, ultimate rejection 65dB). Used in CW/SSB modes. Drop-in replacement of original unit — only two soldered connections. Recommended for use in conjunction with GUF-2. With complete instructions. **GUF-1 \$65 ppd.** Add \$3 for overseas airmail.

**YF56H800 (GUF-2).** Narrow first IF Filter. (Shape factor as low as 2.0, ultimate rejection > 100dB.) Both GUF-1 and GUF-2 improve dynamic range, reduce intermod due to overloading of second mixer, reduce QRM, etc. GUF-2 includes a relay kit and all parts needed to provide automatic selection of GUF-1 or GUF-2 depending upon the position of the Mode Switch, thus retaining phone capabilities lost if GUF-2 (CW) is used alone. Complete step-by-step instructions simplify installation. **GUF-2,** including relays and parts: **\$90 ppd.** Add \$3 for overseas airmail.

**YF56H125.** Sharp 125Hz 8 pole, second IF Filter. (Shape factor as low as 2.0, ultimate rejection > 100dB.) Sharpest CW filter available. See Specs in Table. If you can't get it with this filter, you can't get it — period! Puts selectivity where it counts: in the AGC loop. Eliminates loss of RX gain due to QRM outside of passband, commonly noted with audio filters — yet works well with them. Simple installation; plugs into accessory socket on back of the set. **\$100 ppd.** Add \$3 for overseas airmail.

**GUD Product Detector Kit.** All parts and instructions needed to convert the existing detector to a double-balanced type to provide better isolation between input and output. Overcomes distortion in audio output and AGC attack. Includes compact PCB with active DBM SN16913, relay switch, and accessory components. Detailed instructions, diagrams and photographs simplify installation. **GUD Kit \$45 ppd.** Add \$3 for overseas airmail.

Dealer Inquiries Welcomed

Florida residents add 4% (sales tax)



**FOX-TANGO CORPORATION**

Box 15944, W. Palm Beach, FL 33406



# Get a great 2-meter value

## \$189.95 includes:

- Battery charger
- Battery pack
- Antenna
- Earphone
- 8 Channel capability



Shown with Optional Auto-Patch Encoder Installed for access to repeaters with telephone auto-patch inputs



Optional leather holster mounts on your belt. Optional external mike lets you talk from the hip.

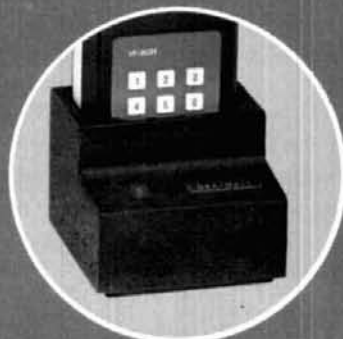

Included at no extra charge is convenient drop-in battery charger – gives you 10 hours of operation on a full charge.

## The HEATHKIT<sup>®</sup> VF-2031

A minimum 2 watts out gives you plenty of power for local two-way communications and repeater access. Spurs are down a full 60 dB so you never worry about causing interference or accidentally keying repeaters. A separate speaker and microphone and well-designed FM circuitry bring you outstanding audio quality on both transmit and receive. Eight crystal-controlled channels and  $\pm 600$  kHz offsets give you a total of 8 receive and 24 transmit channels for real versatility.

Shop and compare! At just \$189.95 in kit form, we don't think you'll find a better all-around hand-held rig than the VF-2031! And with its complete list of options – auto-patch, tone encoder, external mike and holster-style carrying case – it puts real 2-meter power right in your hands.

Like every Heathkit product, it's designed by Hams for Hams, and it gives you the value, features and performance you're looking for!

### There's more for the Ham at Heath

If coupon is missing, write Heath Company, Dept. 122-540, Benton Harbor, MI 49022



Read about the new VF-2031 and all the other exciting Amateur Radio products from Heath in the new FREE Heathkit Catalog. Send for your copy today.

Or bring this coupon to your nearest Heathkit Electronic Center (Units of Schlumberger Products Corporation) for a copy of your FREE catalog.

Price is mail order net. F.O.B. Benton Harbor Michigan. Prices and specifications subject to change without notice.

HEATH  
Schlumberger  
Heath Company, Dept. 122-540  
Benton Harbor, Michigan 49022

**FREE!**

Please send me my FREE Heathkit Catalog.  
I am not on your mailing list.

Name \_\_\_\_\_

Address \_\_\_\_\_

City \_\_\_\_\_ State \_\_\_\_\_

AM-389 \_\_\_\_\_ Zip \_\_\_\_\_

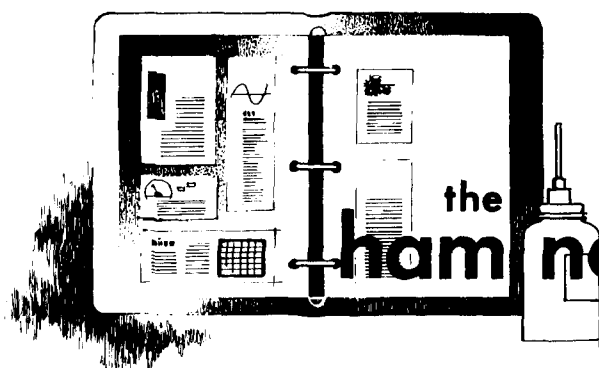

# the ham notebook

## increased break-in delay range for the Heathkit HW-8

The Heathkit HW-8 transceiver break-in delay time constant is such that, even with relatively fast keying and maximum time delay set in, the rig returns to the receive mode after every word. This is fine for rapid break-in, but most CW operation is not rapid break-in, and all that's accomplished is unnecessary relay wear and operator fatigue. The fix is simple: Change C92 from 10  $\mu\text{F}$  to 50  $\mu\text{F}$ ,

from 10  $\mu\text{F}$  to 50  $\mu\text{F}$ , the transmitter and sidetone monitor oscillator keying develop tails because of the coupling back through the solid-state devices. This side effect may be eliminated in the transmitter keying circuit by lifting the end of R64 nearest the back of the printed circuit board, where wire "W" connects, soldering the anode lead of a 1N4148 silicon diode (Radio Shack 276-1122) in the

In addition, receiver muting is delayed excessively by the increased size of C92. This may be corrected by placing a 4700-ohm resistor in parallel with C43. Remove C43 from the circuit board, solder it across a 4700-ohm resistor, and place the pair where C43 was originally installed. (Refer to fig. 1.) All resistors are  $\frac{1}{4}$  watt.

After making the modifications,

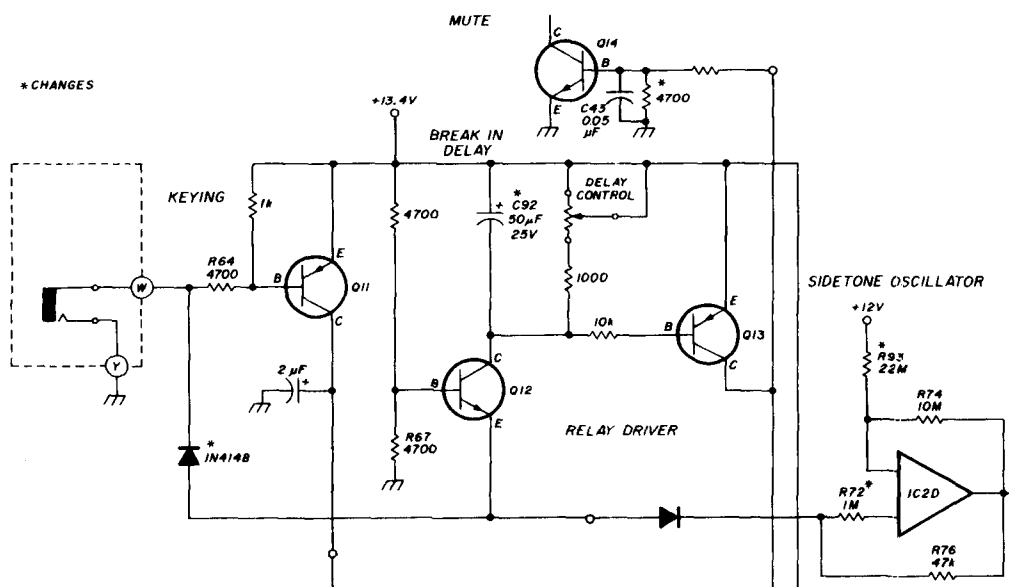

fig. 1. Changes to the Heathkit HW-8 for increased break-in delay range.

25 volts; R72 from 3.3 megohms to 1.0 megohms; R73 from 10 megohms to 22 megohms; parallel C43 with 4700 ohms; and add a diode in series with R64 (see fig. 1).

The time constant is controlled by C92. However, when C92 is increased

empty hole, and soldering the cathode lead of the diode to the unconnected end of R64. Reconnect wire "W" to the junction of the diode and R64, above the board. In the sidetone oscillator circuit change R72 and R73 as indicated above.

the DELAY CONTROL potentiometer will provide a wide range of time constants. Each operator should adjust the DELAY CONTROL to suit his particular keying speed, with high speed requiring the least delay time.

John Abbott, K6YB



## Collins 516F-2 high-voltage regulation

Shortly after acquiring my Collins S-Line equipment, I became aware that the CW waveform as viewed on the SB-610 monitor scope left something to be desired. A definite trough appeared in the waveform, which is characteristic of a high-voltage power supply with insufficient regulation (fig. 2). The as-built, 10- $\mu$ F filter is

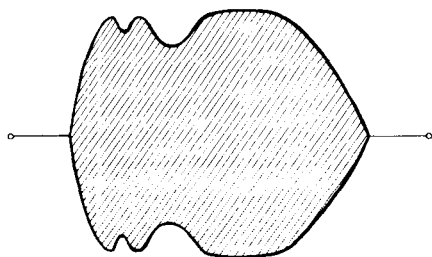

fig. 2. Monitor scope display of Collins S-Line CW waveform showing insufficient high voltage supply regulation.

sufficient for SSB operation. However, during key-down CW operation, with the amplifiers running full-bore and exhibiting a widely varying load, there's a need for increased capacitance in the filter section. I found that a minimum of 25- $\mu$ F of filter capacitance provided the smooth waveform shown in fig. 3.

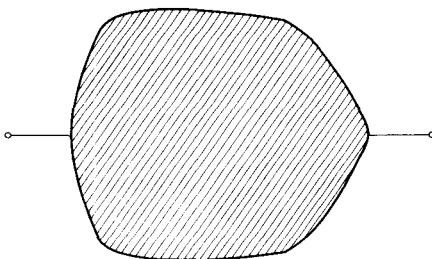

fig. 3. Monitor scope display of Collins S-Line CW waveform showing good high voltage supply regulation, which is obtainable in practice.

With under-chassis space being at a premium, three 80- $\mu$ F caps (Sprague TVA 1716) were used to replace the originals. These capacitors will provide over 2½ times the former

capacitance and will fit into the chassis-mounted clamps without protruding below the chassis bottom. If other types or sizes are used, be sure sufficient chassis clearance remains.

Before removing the original caps, observe the physical wiring arrangement. Place the new capacitors in the same direction as those to be removed. The original capacitors are manufactured with terminals instead of wire leads, but no difficulty should be encountered if the full-length leads of the new units are used and only the negative lead of the ground-end capacitor (C4) and positive lead of the high-voltage bus capacitor (C2) are trimmed after the connections have been made. Be sure to insulate the negative/positive interconnecting leads of the three capacitors. They are *not* at ground potential, and they pass near the capacitor mounting brackets. See fig. 4.

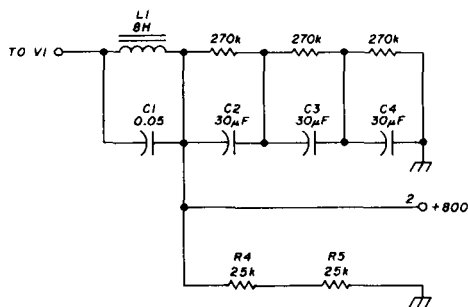

fig. 4. Modified Collins 516F-2 supply. High-voltage filter caps C2, C3, and C4 are replaced with 80- $\mu$ F caps.

After installation, make certain that no short circuits exist. When the supply is reconnected to the 32-S ( ), ensure that the bias pot adjustment is correct.

Paul Pagel, N1FB

## loss of torque in HAM-M rotators

Several years after I purchased my first HAM-M rotator, it started to slow down. At first I thought the slowdown was because of the extra an-

tennas I'd added, so I increased the voltage with another transformer in series with the internal transformer. This helped for a while, but the rotator gradually slowed down again until it took five minutes to rotate 360 degrees!

After several inquiries and investigations, I found the cause. It seems that the electrolyte in the motor capacitor, C2, a 120-140  $\mu$ F, 50-Vac capacitor, dries out in time. I installed a substitute capacitor, and the antennas almost took off. I removed the extra transformer. Even then, with a heavy antenna load, the 1-rpm speed was fully restored.

The motor-start capacitor is easily changed. It's conveniently located in the control box. The as-built Cornell Dubilier capacitor part number is 51172-10, priced at \$2.50. A higher quality (but possibly larger in size) replacement is probably available from your local electrical or motor supply house. The capacitance should be at least 120  $\mu$ F.

I've experienced this problem several times. In one case, it happened after only one year on a new HAM-M-II.

Joe Reisert, W1JR

## phono plug wiring

Soldering the braid of coaxial cable, such as RG-58/U, to the shell of a phono plug can be a messy and sometimes frustrating job. Excessive heat may be applied, resulting in the center-conductor insulation's being damaged, causing either a shorted plug or the possibility of future intermittent trouble.

A neat and virtually short-proof connection may be made using heat-shrink tubing. Instead of soldering the coaxial braid to the shell of the plug, a 2.5-cm (1-inch) length of 9.5-mm (3/8-inch) diameter heat-shrink tubing is slipped down the coax and over the braid until even with the end of the shell. The heat of a match finishes the job quickly, neatly, and permanently.

Paul Pagel, N1FB



# NEW products

For literature on any of the new products, use our *Check-Off* service on page 110.

## IC-280 mobile transceiver



The versatility of a microprocessor is exemplified in the introduction of the ICOM IC-280 fm mobile radio for 2 meters. Referred to as the "remotable" radio, the IC-280 actually comes assembled for immediate operation as one box. However, the same radio may be operated as separate units by removing the head and connecting the optional remote cable to each unit. You can then mount the central head in a small place where almost no other radio will fit.

"Remotability" is not the only reason to have an IC-280. The microprocessor covers all 4 MHz of the 2-meter band, plus some at both ends, in 15- or 5-kHz steps which are selected by the user or the microprocessor. In addition, there are three memory channels to store any frequency which can be programmed on the dial.

The modular 10-watt output stage has plenty of power to drive the most popular amplifiers to full output. The

continuous display of frequency in transmit, receive, or memory position makes the IC-280 the easiest-to-use fm radio, and the best-performing fm radio that ICOM has designed to date. All ICOM dealers should have them in stock and on display now. See one today at your authorized ICOM dealer, or contact ICOM East, Inc., 3331 Towerwood Drive, Dallas, Texas 75234; or ICOM West, Inc., 13256 Northrup Way, Suite 3, Bellevue, Washington 98005.

## multiple-output lab power supply

A new lab power supply, capable of functioning as three separate power supplies and featuring an exclusive automatic tracking circuit, has been introduced by the B&K Precision product group of Dynascan Corporation.

The new Model 1650 offers a 5-volt dc, 5-amp output, and two separate 25-volt dc outputs at 0.5 amp. The exclusive automatic tracking circuit allows the B output to "track" voltage changes of the A supply.

Designed for use with solid-state equipment where both linear and digital circuitry may be encountered, the unit's three outputs are completely isolated, offering the user full versatility to connect the outputs in series or parallel.

The valuable tracking circuit allows proportional control of the B supply when the A supply output is varied. When the TRACK mode is selected, if the B control is set at 100 per cent, the voltage level selected with the A control will appear at both the A and B outputs. If the B control is set to a 50 per cent position, the B output will be 50 per cent of the voltage at the A output. Tracking is controlled by means of a pulse-width-modulated control signal, which is coupled through an opto-isolator. This unique B&K Precision design permits complete electrical isolation of both supplies in the tracking mode.

The tracking feature of the 1650

allows it to be used as a substitute power source for breadboard and prototype circuits and other equipment. For test purposes it can provide single or simultaneously varying voltages to observe operating effects on the circuit under test. The tracking feature can also provide positive and negative voltages for operational amplifier circuits and offers a convenient means of evaluating the performance of differential amplifiers with voltage changes.

The 1650 features automatic current limiting and short-circuit protection on all ranges and outputs. IC control circuits maintain the highest reliability and stability. All power outputs use color-coded, heavy-duty, six-way binding posts.

The B&K Precision Model 1650 multiple output power supply is a money-saving alternative to separate supplies. It's available for immediate delivery at local B&K Precision distributors for \$275.00. For additional information, contact B&K Precision Sales Department, 6460 West Cortland Street, Chicago, Illinois 60635.

## DE-130 electronic keyer

The new DE-130 Digital Electronic Keyer, by Dynamic Electronics, Inc., is designed to provide all the features required of a high-quality keyer at a minimum cost without additional accessories. For example, an ac power



supply is included, eliminating the need for batteries or an add-on supply. The cost of an external paddle assembly is not necessary since an electronic paddle called a "touch key" is included. The electronic

touch key works on skin resistance, and plugs into the front of the keyer. This electronic key prevents the keyer from "walking," since no mechanical motion is required to operate it. A keying relay is included to allow the DE-130 to directly key any transmitter, regardless of the type of circuit used. For code practice or actual on-the-air monitoring, an audio circuit drives a speaker mounted in the top of the enclosure.

An additional feature is a TUNE position on the volume control, which allows the transmitter to be continuously keyed for adjustment purposes. Because the circuits are digitally generated, the dot-to-dash ratio is exactly 1 to 3, eliminating the need for weight adjustments. Both dot and dash memories are included and no new characters will be accepted until the memories are cleared.

An accessory socket is provided which completely interfaces the DE-130 Keyer with the DE-131 Message Storage Unit. With the optional DE-131, the DE-130 Keyer is converted into a large, 6000-bit memory keyer with six memories which store about eighty characters in each.

The price of the DE-130 Keyer and the DE-131 Message Storage Unit is \$79.95 each. The units carry a one-year warranty and may be returned for a refund during a fifteen-day trial period. For more information, write to Dynamic Electronics, Inc., P.O. Box 896, Hartselle, Alabama 35640.

## DS3100 RTTY terminal

HAL Communications Corporation is proud to announce a new standard of comparison in electronic RTTY terminals — the DS3100 ASR. The new terminal features full buffering of both received and transmitted data, thus permitting preparation of transmit text while receiving, as well as storage of up to 150 lines of received text and 50 lines of text to be transmitted. The terminal also features a new screen format with twenty-four

# CUSHCRAFT IS THE HF MULTIBAND ANTENNA COMPANY.

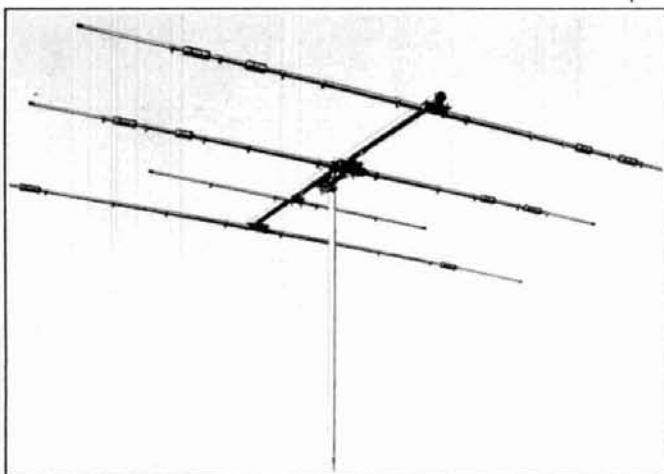

ATB-34, Three Band

Cushcraft manufactures a full range of high-frequency antennas which are performance engineered for the most discriminating amateur. For the amateur who demands top performance in a multiband Yagi beam there's the incomparable ATB-34 three-band beam for broadband, high-gain coverage on 10, 15 and 20 meters.

And for the Amateur with limited antenna space and budget who wants reliable, multiband radio communications there are three Cushcraft multiband verticals to choose from: the three-band ATV-3 for 10, 15 and 20; the four-band ATV-4 for 10, 15, 20 and 40 meters; and the ATV-5 for low VSWR five-band performance from 80 through 10 meters.

Cushcraft high-frequency antennas are quality engineered for top performance; they are often imitated, but never duplicated.

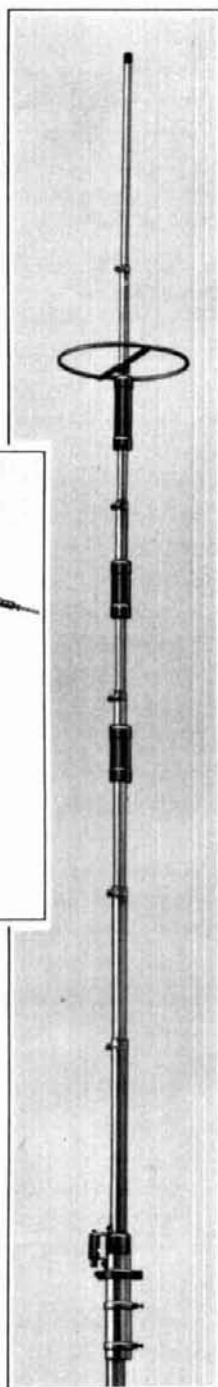

ATV-4, Four Band

 **cushcraft**  
CORPORATION

UPS SHIPPABLE

In Stock With Dealers World Wide P.O. Box 4680, Manchester, N. H. 03108

**ERC PROMISES UP TO THE MINUTE STATE-OF-THE-ART DESIGN AND PERFORMANCE  
WE'VE DONE IT FOR 1979**

**FOUR SIMULTANEOUS FILTERS IN ONE FOR UNPARALLELED QRM FREE RECEPTION (SSB & CW)  
\*PLUS A SPECIAL PATENTED CW PROCESSOR\***



**SL-56  
AUDIO ACTIVE FILTER  
(3.5 x 5.5 x 7.5 INCHES)**

200-1600 Hz RANGE. THIS 3 FILTER COMBINATION IS UNBEATABLE FOR THE ULTIMATE IN QRM FREE SSB RECEPTION. ADJACENT CHANNEL QRM IS ELIMINATED ON THE HIGH AND LOW SIDES AT THE SAME TIME AND DOES NOT INTRODUCE ANY HOLLOWNESS TO THE DESIRED SIGNAL. ON CW THE SL-56 IS A DREAM. THE LOWPASS, HIGHPASS AND NOTCH FILTERS ARE ENGAGED ALONG WITH THE TUNABLE BANDPASS FILTER (400-1600 Hz) PROVIDING THE NEEDED ACTION OF 4 SIMULTANEOUS FILTER TYPES. THE BANDPASS MAY BE MADE AS NARROW AS 14 Hz (3dB). ADDITIONALLY, A SPECIAL PATENTED CIRCUIT FOLLOWS THE FILTER SECTIONS WHICH ALLOWS ONLY THE PEAKED SIGNAL TO "GATE ITSELF" THROUGH TO THE SPEAKER OR HEADPHONES (4-2000 OHMS). RECEIVER NOISE, RING AND OTHER SIGNALS ARE REJECTED. THIS IS NOT A REGENERATOR, BUT A MODERN NEW CONCEPT IN CW RECEPTION. THE SL-56 CONNECTS IN SERIES WITH THE RECEIVER SPEAKER OUTPUT AND DRIVES ANY SPEAKER OR HEADPHONES WITH ONE WATT OF AUDIO POWER. REQUIRES 115 VAC. EASILY CONVERTED TO 12 VDC OPERATION. COLLINS GRAY CABINET AND WRINKLE GRAY PANEL.

**WARRANTED ONE YEAR FULLY RFI PROOF FULLY WIRED AND TESTED AVAILABLE NOW  
\$75.00 POSTPAID IN THE USA AND CANADA. VIRGINIA RESIDENTS ADD 4% SALES TAX.**

**ATTN SL-55 OWNERS: THE CIRCUIT BOARD OF THE SL-56 IS COMPLETELY COMPATIBLE  
WITH THE SL-55 CHASSIS. OUR RETROFIT KIT IS AVAILABLE AT \$35.00 POSTPAID.**



**ERC INTRODUCES A BRAND NEW CONCEPT IN THE MEASUREMENT  
OF VSWR AND POWER ACCEPTED BY THE LOAD**

REQUIRES 115 VAC AT LESS  
THAN 1/16 AMP.

COLLINS GRAY CABINET.  
WRINKLE PANEL - BRIGHT  
RED LED DIGITS (.33").  
DECIMAL POINT IS THE  
PILOT LIGHT.



**1.8-30 MHz**

TWO SO-239 COAX CONNECTORS  
ARE AT THE REAR PANEL.

DIMENSIONS 3.5 x 5.5 x 7.5  
INCHES.

WEIGHT IS 2 POUNDS.

THE MODEL SL-65\* (20-2000 WATTS) AND THE QRP MODEL SL-65A\* (0.2-20 WATTS) DIGITALLY INDICATE ANTENNA VSWR UNDER ANY TRANSMISSION MODE -- SSB, CW, RTTY, AM Etc. THERE IS NO CALIBRATION REQUIRED AND NO CROSSED METER NEEDLES TO INTERPRET. SIMPLY LOOK AT THE READOUT AND THAT IS THE VSWR. SPEAKING NORMALLY INTO A SSB TRANSMITTER MIC. INSTANTLY CAUSES THE VSWR TO BE DISPLAYED THROUGHOUT YOUR ENTIRE TRANSMISSION. REVERSING THE POSITION OF A FRONT PANEL TOGGLE SWITCH AND THE DISPLAY INDICATES THE NET POWER (FORWARD LESS REFLECTED) THAT IS ACCEPTED BY THE ANTENNA. THE PEAK OF THE NET PEP IS DETECTED AND DISPLAYED WITHOUT FLICKER FOR ANY MODULATION TYPE. DISPLAY UPDATE IS CONSTANT YET FLICKER FREE AS YOU MAY CHANGE THE POWER ACCORDING TO YOUR VOICE. THERE IS NOTHING LIKE THIS QUALITY INSTRUMENT AVAILABLE ANYWHERE ELSE. IT IS THE ONLY VSWR-NET POWER INDICATOR THAT LETS YOU KNOW THE STATE OF YOUR ANTENNAS AND TRANSMITTED POWER AT ALL TIMES WHILE TRANSMITTING. EITHER MODEL IS A SOPHISTICATED DEVICE CONTAINING FOUR CIRCUIT BOARDS AND THIRTEEN INTEGRATED CIRCUITS.

**SL-65**

**WARRANTY ONE YEAR**

**SL-65**

**VSWR INDICATOR**

**NET POWER INDICATOR**

• TWO DIGIT DISPLAY SHOWS VSWR TO AN ACCURACY OF .1 FOR VALUES FROM 1.0 AND 2.2. ACCURACY IS TO .2 FOR VALUES FROM 2.3 TO 3.4 AND TO .3 FROM 3.4 TO 4.0. FROM 4.1 TO 6.2 THE INDICATION MEANS THAT VSWR IS VERY HIGH.

• FOR VSWR VALUES NEAR 1.0, THE POWER RANGE FOR A VALID READING IS 20 - 2000 WATTS OUTPUT. FOR HIGHER VALUES THE UPPER POWER LIMIT FOR A FLICKER FREE VALID READING IS SOMEWHAT LESS (35 - 1000 WATTS FOR VSWR AT 2.0).

• DIVIDE THE ABOVE POWER LEVELS BY 100 TO OBTAIN THE PERFORMANCE OF THE SL-65A QRP MODEL.

SPECIAL AUDIO VERSION AVAILABLE FOR THE SIGHTLESS  
• WRITE FOR DETAILS •

• THE POWER DISPLAYED IS THE DETECTED PEAK OF THE PEP FOR ANY MODULATION. THIS IS THE POWER THAT THE TRANSMITTER IS "TALKED" UP TO. DISPLAY DECAY TIME IS ABOUT ONE SECOND.

• THE POWER DISPLAYED IS THAT WHICH IS ACCEPTED BY THE ANTENNA (FORWARD LESS REFLECTED).

• POWER IS DISPLAYED ON THE SAME TWO DIGITS AS VSWR IN TWO AUTORANGED SCALES. 20 TO 500 WATTS AND 500 TO 2000 WATTS. TRIPPOVER AT THE 500 WATT LEVEL IS AUTOMATIC EX: A READING OF 1.2 COULD MEAN 120 OR 1200 WATTS. YOU MUST KNOW WHICH RANGE YOU ARE IN.

• ACCURACY IS TO 10 WATTS IN THE LOWER RANGE AND 100 WATTS IN THE UPPER RANGE. DIVIDE POWER SPECS BY 100 FOR SL-65A.

**PRICE: \$189.50 POSTPAID IN USA & CANADA. VA. RESIDENTS ADD 4% SALES TAX.**

BOOKLET AVAILABLE AT  
\$2.00 REDEEMABLE TO -  
WARD PURCHASE.  
\* PATENT PENDING.

**ELECTRONIC RESEARCH CORP. OF VIRGINIA  
P. O. BOX 2394**

**VIRGINIA BEACH, VIRGINIA 23452**

**TELEPHONE (804) 463-2669**

72-character lines split to show both receive and transmit buffers, line numbering for each buffer area, on-screen status indicators to show terminal code, rate, mode, etc., and a new high-contrast green P31 phosphor screen for easier viewing. The screen also uses bright/dim intensity changes to differentiate between keyboard and received data.

A total of ten "HERE IS" programmable identifier messages are available, two of which can be saved even while power is removed from the terminal. An IDENT feature allows Morse identification, regardless of the terminal's selected data code. Other features include a real-time clock, programmable answer-back (WRU), upper and lower ASCII, ASCII speeds from 110 to 9600 baud, four keyboard-operated output switches to control accessories, and a full 25-pin modem connector, for ASCII computer connections.

As in the previous DS3000 KSR V3 terminal, the new DS3100 ASR will send and receive all three data modes (ASCII, Baudot, and Morse), allows use of continuous, line, or word transmitting modes, and has synchronous idle, unshift on space, and word wrap-around. Both the electrical and mechanical features of the terminal have been completely redesigned to use a Z80 microprocessor, plug-in circuit boards, and allow easy service. A front-face legend has been added to the keytops to fully label all control functions of the terminal and simplify operation.

The keyboard and new streamlined cabinet are color coordinated in a new two-tone castle tan and chocolate brown finish. The terminal weighs 45 lbs. (20.4 kg) net (55 lbs/25 kg shipping) and can be connected for use with 120 or 240 Vac, 50 or 60 Hz power mains. The cost is \$1995.00 including shipping within the United States and deliveries of the first units will start by May 1, 1979. Contact HAL Communications Corp., Box 563, Urbana, Illinois 61801 (phone 217-367-7373) for further information.



## TOP QUALITY MOBILE ANTENNAS

FROM **G & C Communications**

- Stainless Steel Radiator
- Heavy Nickel-Chrome Plated Brass Base and Fittings
- Mounts Come with 17' RG-58AU and PL-259 Connectors.
- Compatible with Motorola TAD and TAE Mounts.

When ordering, suffix "T" indicates complete antenna assembly with trunk lid mount. Suffix "M" indicates for hole mounting.

**BM-2700T** — 27-31 MHz  $\frac{1}{2}$  wave base-loaded, 200 watt rating. Covers 10 meters or CB. Great mobile antenna for converted CB rigs. 49" at lowest frequency and is approximately 42" when cut for ten meters. Complete with trunk lid mount assembly. . . . \$29.95

**BM-MATH** — Extra whip (Cut one for 10 and one for CB) . . . \$5.00

**BM-4700T** — Same assembly except for 47-54 MHz . . . \$29.95

**BM-5800T** — 144-174 MHz  $\frac{1}{2}$  wave gain antenna, 200 watt rating Complete . . . \$29.95

**BM-MAT 58** or **BM-MAT 22** —  $\frac{1}{4}$  matching coils (these coils with whips allow same mounting assembly to be used on different bands) . . . \$14.95

**BM-5822** — 220-225 MHz  $\frac{1}{2}$  wave gain antenna . . . \$29.95

Note: Deduct \$4.00 from "T" price for "M" assemblies

Additional Information On Other Antenna Models Available

**G & C Communications**  
Dept. HH, 730 Cottonwood  
Lincoln, NE 68510



## The Kit Project of a Lifetime . . .



## A Schober Electronic Organ.

When you finish an electronic project you always wish there were more to do. Well, here's one where there really is more to do. It's the *ultimate* kit, a real live Schober Electronic Organ!

You'll get more fun from this project than any you've done. So say thousands of letters in 24 years from people who have enjoyed bringing a Schober Organ to life in its handsome walnut console.

And it's a superb musical instrument. The five basic Schober Organ Kit models range from \$650 to \$3391. You'd probably have to pay *twice* as much for a comparable ready-made organ!

Send *today* for our free color catalog. For \$1 we'll add the 12" demo record.

SCHOBOR ORGAN CORP., Dept. HA-3  
43 West 61st St., New York NY, 10023  
Send Catalog.  I enclose \$1 for record.

Name: \_\_\_\_\_  
Address: \_\_\_\_\_  
City, State, Zip: \_\_\_\_\_

# THE TOWER OF THE YEAR. WE GOT IT.

Tower Master's new self-supporting, crank-up TMZ-471 is the tower of the year.

It's taller.

It's bigger.

It's stronger.

It's one of an all new line of hot-dipped galvanized steel towers made expressly for HAM Operators now available from Tower Master. Made to meet the demanding requirements of today's modern equipment. And if you're a HAM, you know what we mean.

Like Tower Master's TMZ-HD-554 and -571, with top section OD's of 15 inches to easily accommodate the new "Tail Twister" CDE rotor.

Or try the TMM-HD-554 and -571 series from Tower Master, with top section OD's of 14-3/4 inches. These freestanding crank-ups will also hold the "Tail Twister."



### THE MAN BEHIND THE TOWER

His name is folklore in the tower industry. One of the giants of tower design. Maybe you recognize him. He's Lou Tristao. We asked him to design the TMZ-471 for Tower Master. We like what he's come up with. You will, too.

That's why we call the increasingly popular TMZ-471 the tower of the year! We are convinced it really is. You will be, too. Just write — or call — Tower Master today. Lou may answer the phone. Do it now.

Or, see your dealer today.

WOODLAKE INDUSTRIAL PARK  
353 SOUTH ACACIA STREET  
P.O. BOX 566, WOODLAKE, CALIFORNIA 93286  
209/564-2483 Day 209/733-2438 Night

**TOWER MASTER**  
CORPORATION

# Heavy Duty Power Supplies

## from **ASTRON**

### High Quality • Rugged • Reliable

#### SPECIAL FEATURES

- SOLID STATE ELECTRONICALLY REGULATED
- FOLD-BACK CURRENT LIMITING Protects Power Supply from excessive current & continuous shorted output
- CROWBAR OVER VOLTAGE PROTECTION on Models RS-7A, RS-12A, RS-20A, & RS-35A.
- MAINTAIN REGULATION & LOW RIPPLE at low line input Voltage.
- HEAVY DUTY HEAT SINK • CHASSIS MOUNT FUSE
- THREE CONDUCTOR POWER CORD
- ONE YEAR WARRANTY • MADE IN U. S. A.

#### PERFORMANCE SPECIFICATIONS

- INPUT VOLTAGE: 105 - 125 VAC
- OUTPUT VOLTAGE: 13.8 VDC  $\pm$  0.05 volts (Internally Adjustable: 11-15 VDC)
- RIPPLE: Less than 5mv peak to peak (full load & low line)
- REGULATION:  $\pm$  .05 volts no load to full load & low line to high line



ASTRON 12 AMP REGULATED POWER SUPPLY Model RS-12A

9 Amps continuous  
12 Amps ICS\*  
4 1/2" (H) x 8" (W) x 9" (D)  
Shipping Weight 13 lbs.  
Price.....\$72.95

Other popular POWER SUPPLIES also available: (Same features and specifications as above)

Model	Continuous Duty (amps)	ICS* (amps)	Size (in.) H x W x D	Shipping Wt. (lbs.)	Price
RS-35A	25	35	5 x 11 x 11	29	\$136.95
RS-20A	16	20	5 x 9 x 10 1/2	20	\$94.95
RS-7A	5	7	3 3/4 x 6 1/2 x 9	8	\$49.95
RS-4A	3	4	3 3/4 x 6 x 7 1/2	5	\$39.95

\*ICS — Intermittent Communication Service (50% Duty Cycle)  
If not available at your local dealer, please contact us directly.

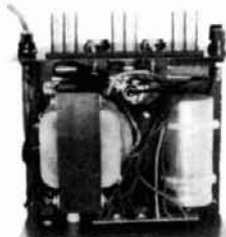

Inside View — RS-12A

# ASTRON CORPORATION

1971 South Ritchey Street  
Santa Ana, CA 92705  
(714) 835-0682

# NEW FROM GLB

A complete line of **QUALITY 50 thru 450 MHz TRANSMITTER AND RECEIVER KITS**. Only two boards for a complete receiver. 4 pole crystal filter is standard. Use with our **CHANNELIZER** or your crystals. Priced from \$69.95. Matching transmitter strips. Easy construction, clean spectrum, **TWO WATTS** output, unsurpassed audio quality and built in **TONE PAD INTERFACE**. Priced from \$29.95.

**SYNTHESIZER KITS** from 50 to 450 MHz. Prices start at \$119.95.

Now available in **KIT FORM** — GLB Model 200 **MINI-SIZER**.

Fits any HT. Only 3.5 mA current drain. Kit price \$159.95 Wired and tested. \$239.95

Send for **FREE 16 page catalog**.

We welcome Mastercharge or VISA

## GLB ELECTRONICS

1952 Clinton St., Buffalo, N. Y. 14206

## MILITARY SURPLUS WANTED

Space buys more and pays more. Highest prices ever on U.S. Military surplus, especially on Collins equipment or parts. We pay freight. Call collect now for our high offer. 201 440-8787.

SPACE ELECTRONICS CO.

div. of Military Electronics Corp.

35 Ruta Court, S. Hackensack, N. J. 07606

## DIPOLE ANTENNA CONNECTOR



**HYE-QUE (HQ-1)** dipole connector has coax 50-239 socket molded into glass filled plastic body to accept coax PL-259 plug on feedline. Drip-cap keeps coax fittings dry. Instructions included. Guaranteed. At your dealers or \$4.95 postpaid. Companion insulators 2/\$9.95.

**BUDWIG MFG. Co.** PO Box 829, Ramona, CA 92065  
Ca. Res. add 6% Sales Tax

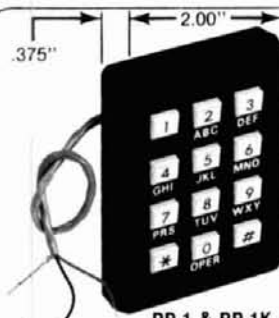

# TROUBLE FREE TOUCH TONE ENCODER

**POSITIVE TOUCH (KEYS DEPRESS) • MOBILE • HANDHELD • POSITIVE MOUNT • NO RFI • NO POTTED PARTS (SERVICEABLE) • MIL-SPEC COMPONENTS • SELF CONTAINED • XTAL CONTROLLED • LEVEL ADJUSTMENT FROM FRONT • 4.5 - 60 V.D.C. • WILL OPERATE ANY SYSTEM • LETTERING OPTIONAL**

Supplied with: Instructions, schematic, template, hardware. PP-1A designed for Standard Communications Handhelds. (California orders add 6% sales tax.)

**NEW PRICES** PP-1 = \$49.00 PP-2 = \$53.00 PP-1-A = \$58.00  
PP-1K = \$55.00 PP-2K = \$59.00  
K-series = Self Contained Delay Relay  
M-Series - Detached Frame for irregular installations

Available at: Ham Radio Center (800) 325-3636  
Henry Radio, Los Angeles (213) 272-0861  
Electronic Equipment, Virginia (703) 938-3350  
CW Electronics, Denver (303) 893-5525  
C & A Electronics, Long Beach (213) 834-5868

Send For Complete Dealers List & Catalog  
PATENTED © AT&T

Mail Order To  
**Pipo Communications**  
Emphasis is on Quality & Reliability

P.O. Box 3435  
Hollywood, California 90028  
213/852 1515

Presenting THE A.R.O. UNITY RING

**Instant Identity**

The time has come for all amateurs to unite on sight. We must know each other as do other fraternal organizations. The ability to recognize each other on any occasion is a true mark of fraternal brotherhood. Group III, (WB2LCK, KB2DX and KB2DZ) designed this 10 karat gold ring to portray our great and proud fraternity. This exquisite ring is made exclusively for you by Josten's (world famous for their quality achievement rings) with your call letters prominently displayed. For detailed information and reusable ring sizer... Write:

Group III Sales Co.  
Dept. 35 P.O. Box 259  
Little Neck, N.Y. 11362

No Obligation

## TEST EQUIPMENT

All equipment listed is operational and unconditionally guaranteed. Money back if not satisfied. Prices listed are FOB Monroe.

Boonton 190A Q-mtr 20-260MHz Q 5 1200 ..... 395  
GR1001A Stand sig gen 5kHz -50MHz calib attn ..... 255  
HP170A (USM140) 30MHz scope with reg horiz, dual trace vert plugs ..... 475  
Tek565 Dual beam 10MHz scope less plug ins (3 series) ..... 625  
URM25 Stand Sig Gen 10kHz-50MHz calib attn ..... 225  
Weinschel 70 Prec RF attn DC 1GHz 0-60db, 1db steps 4w ..... 395  
Lists outdated. Write specifying test equipment needs. Quick response assured.

**GRAY Electronics**  
P.O. Box 941, Monroe, Mich. 48161  
Specializing in used test equipment.



## Puts the World at Your Fingertips

Get your antenna high enough with a TRI-EX tower and bring the world to you.

Receive signals which you have never heard before.

Send your call to other HAMS who have never heard you.

A TRI-EX tower will give you listening power...calling power...and stay-up power that means durability.

Durability comes from TRI-EX's 25 years of building quality towers. These years of experience combined with the latest engineering knowledge and materials are used to design and build towers which stay up under the antenna loads and wind speeds specified. After manufacture our steel towers are hot dipped in molten zinc (galvanizing). All exposed steel is covered inside and out — including the inside of tubing.

Our aluminum towers are self-resistant to corrosion. TRI-EX TOWERS makes them all: GUYED TOWERS, CRANK-UP TOWERS, FREE STANDING TOWERS, STACKED TOWERS.

And we will install a tower on your site, upon request.

Call, or write TRI-EX now for information on the right TRI-EX tower for you. We will send you our complete list of prices, delivery dates, installation information and the name of your nearest dealer. **Call TOLL FREE.**

**Call our New Number  
1-800-528-6050, Extension 1025**

**In Arizona, dial:  
1-800-352-0458, Extension 1025**



7182 Rasmussen Avenue, Visalia, California 93277



## Transistor Checker



— Completely Assembled —  
— Battery Operated —

The ASI Transistor Checker is capable of checking a wide range of transistor types, either "in circuit" or out of circuit. To operate, simply plug the transistor to be checked into the front panel socket, or connect it with the alligator clip test leads provided. The unit safely and automatically identifies low, medium and high-power PNP and NPN transistors. Size: 3 1/2" x 6 1/2" x 2 1/2". "C" cell battery not included.

NEW

Trans-Check \$29.95 ea.

## Custom Cables & Jumpers



DB 25 Series Cables

Part No.	Cable Length	Connectors	Price
DB25P-4-P	4 Ft.	2-DP25P	\$15.95 ea.
DB25P-4-S	4 Ft.	1-DP25P/1-25S	\$16.95 ea.
DB25S-4-S	4 Ft.	2-DP25S	\$17.95 ea.

### Dip Jumpers

DJ14-1	1 ft.	1-14 Pin	\$1.59 ea.
DJ16-1	1 ft.	1-16 Pin	1.79 ea.
DJ24-1	1 ft.	1-24 Pin	2.79 ea.
DJ14-1-14	1 ft.	2-14 Pin	2.79 ea.
DJ16-1-16	1 ft.	2-16 Pin	3.19 ea.
DJ24-1-24	1 ft.	2-24 Pin	4.95 ea.

For Custom Cables & Jumpers, See JAMECO 1979 Catalog for Pricing

## CONNECTORS

25 Pin-D Subminiature

DB25P (as pictured)	PLUG (Meets RS232)	\$2.95
DB25S	SOCKET (Meets RS232)	\$3.50
DBS1226-1	Cable Cover for DB25P or DB25S	\$1.75

### PRINTED CIRCUIT EDGE-CARD

196 Spacing—Tin Double Lead-Out—Bifurcated Contact—Fits 054 to 070 P.C. Cards

15/30	PINS (Solder Eyelet)	\$1.95
18/36	PINS (Solder Eyelet)	\$2.49
22/44	PINS (Solder Eyelet)	\$2.95
50/100 (100 Spacing)	PINS (Wire Wrap)	\$6.95
50/100 (125 Spacing)	PINS (Wire Wrap)	R681-1 \$6.95

## Solar Cells

2x2cm

- 0.4 volts
  - 100mA
  - 41 MW
- Can be added in series for higher voltage or parallel for higher current.
- #SC 2x2 \$1.95 ea. or 3/\$5.00

## the 3<sup>rd</sup> Hand

MAKES CIRCUIT ASSEMBLY A BREEZE!

Lets you work with both hands. \$9.95 ea.

Sturdy Aluminum Construction.



- Clamp "3rd Hand" on edge of bench, table or workboard. Insert circuit board, position components.
- Flip circuit board to flat position for soldering and clipping.

- Bright 300 ft. comm. cathode display
- Uses MM5314 clock chip
- Switches for hours, minutes and hold modes
- Hrs. easily viewable to 20 ft.
- Simulated waivast case
- 115 VAC operation
- 12 or 24 hr. operation
- Incl. all components, case & wall transformer
- Size: 6 1/2" x 3 1/8" x 1 1/2"

## JE701

6-Digit Clock Kit \$19.95

## REMOTE CONTROL TRANSMITTER & RECEIVER



FEATURES:  
• 450 to 1000 MHz REMOTE CONTROL FOR TV  
• USES 100% CRYSTAL CONTROLLED CHANNELS  
• TRANSMITTER OPERATES ON 100% CRYSTAL  
• TRANSMITTER USES 100% CRYSTAL CONTROLLED CHANNELS  
• TRANSMITTER USES 100% CRYSTAL CONTROLLED CHANNELS

\$19.95

## INSTRUMENT/CLOCK CASE

This case is an injection molded unit that is ideal for uses such as DVM, COUNTER, or CLOCK cases. It has dimensions of 4 1/2" in length by 4" in width by 1-9/16" in height. It comes complete with a red bezel.

PART NO: IN-CC \$3.49 each

## MICROPROCESSOR COMPONENTS

8088/8086 SUPPORT DEVICES		MICROPROCESSOR MANUALS	
8083A	CPU	M-780	User Manual
8212	8-Bit Input/Output	M-COP1802	User Manual
8214	Priority Interrupt Control	M-2650	User Manual
8216	Bi-Directional Bus Driver		
8224	Clock Generator/Driver		
8226	Bus Driver		
8228	System Controller/Bus Driver		
8238	System Controller		
8251	Prog. Control 1/0 (USART)		
8253	Prog. Interval Timer		
8255	Prog. Periph. I/O (PPI)		
8257	Prog. DMA Control		
8259	Prog. Interrupt Controller		
8088/8086 SUPPORT DEVICES		RAM'S	
MC6800	MPU	1101	256K1 Static
MC6802CP	MPU with Clock and Ram	1102	1024K1 Dynamic
MC6810AP1	128K Static Ram	2101(R1011)	256K4 Static
MC6821	Periph. Inter. Adapt (MC6820)	2102	1024K1 Static
MC6828	Priority Interrupt Controller	2103	1024K1 Static
MC6830LB	1024KB BI ROM (MC6830-B)	2114	1024K4 Static 450ns
MC6850	Asynchronous Comm. Adapter	2114-3	1024K4 Static 450ns low power
MC6852	Synchronous Serial Data Adapt	2114-3	1024K4 Static 300ns low power
MC6860	600 bps RS MODEM	2114	256K4 Static MOS
MC6862	2400 bps Modulator	5280-2107	4096K1 Dynamic
MC6880A	Quad 3-State Bus Trias (MC8T2E)	7489	16K1 Static
		745200	256K1 Static Tristate
		82421	256K1 Static
		UPD414	4K Dynamic 16 pin
		(MK4027)	
		UPD416	16K Dynamic 16 pin
		745200	256K1 Static
		745201	512K Static
		745202	1024K Static
		745203	2048K Static
		745204	4096K Static
		745205	8192K Static
		745206	16384K Static
		745207	32768K Static
		745208	65536K Static
		745209	131072K Static
		745210	262144K Static
		745211	524288K Static
		745212	1048576K Static
		745213	2097152K Static
		745214	4194304K Static
		745215	8388608K Static
		745216	16777216K Static
		745217	33554432K Static
		745218	67108864K Static
		745219	134217728K Static
		745220	268435456K Static
		745221	536870912K Static
		745222	1073741824K Static
		745223	2147483648K Static
		745224	4294967296K Static
		745225	8589934592K Static
		745226	17179869184K Static
		745227	34359738368K Static
		745228	68719476736K Static
		745229	137438953472K Static
		745230	274877906944K Static
		745231	549755813888K Static
		745232	1099511627776K Static
		745233	2199023255552K Static
		745234	4398046511104K Static
		745235	8796093022208K Static
		745236	17592186044416K Static
		745237	35184372088832K Static
		745238	70368744177664K Static
		745239	140737488355328K Static
		745240	281474976710656K Static
		745241	562949953421312K Static
		745242	1125899906842624K Static
		745243	2251799813685248K Static
		745244	4503599627370496K Static
		745245	9007199254740992K Static
		745246	18014398519481984K Static
		745247	36028797038963968K Static
		745248	72057594077927936K Static
		745249	144115188155855872K Static
		745250	288230376311711744K Static
		745251	576460752623423488K Static
		745252	1152921505246846976K Static
		745253	2305843010493693952K Static
		745254	4611686020987387904K Static
		745255	9223372041974775808K Static
		745256	18446744083949551616K Static
		745257	36893488167899103232K Static
		745258	73786976335798206464K Static
		745259	14757395271159642928K Static
		745260	29514790542319285856K Static
		745261	59029581084638571712K Static
		745262	11805916217327713424K Static
		745263	23611832434655426848K Static
		745264	47223664869310853696K Static
		745265	94447329738621707392K Static
		745266	188894659477243414784K Static
		745267	377789318954486829568K Static
		745268	755578637908973659136K Static
		745269	1511157275817947318272K Static
		745270	3022314551635894636544K Static
		745271	6044629103271789272888K Static
		745272	1208925820654379555776K Static
		745273	241785164130875911155552K Static
		745274	4835703282617518303111104K Static
		745275	9671406565235036606222208K Static
		745276	19342813130470073212444416K Static
		745277	38685626260940146424888832K Static
		745278	77371252521880292849777664K Static
		745279	15474250503760585719955552K Static
		745280	30948501007521171539911104K Static
		745281	61897002015042343079822208K Static
		745282	1237940040300846814964444416K Static
		745283	2475880080601693631928888832K Static
		745284	4951760161203387263857777664K Static
		745285	990352032240677446711555552K Static
		745286	198070406481335491423111104K Static
		745287	396140812962670982846222208K Static
		745288	7922816259253419657134444416K Static
		745289	1584563251850883931428888832K Static
		745290	3169126503701767862857777664K Static
		745291	633825300740353572571555552K Static
		745292	126765060148070714451311104K Static
		745293	25353012029614142822622208K Static
		745294	507060240592282856452444416K Static
		745295	1014120481184565713048888832K Static
		745296	2028240963371131421773777664K Static
		745297	40564819267422628434555552K Static
		745298	81129638534845256869111104K Static
		745299	162259271696905137338222208K Static
		745300	324518543393810274664444416K Static
		745301	649037086787620549328888832K Static
		745302	129807417375540108657777664K Static
		745303	259614834751080217331555552K Static
		745304	5192296695021604346711104K Static
		745305	10384593900432086894222208K Static
		745306	207691878008641737888444416K Static
		745307	41538375601728347577331104K Static
		745308	830767512034566951546622208K Static
		745309	1661535024671133109328444416K Static
		745310	3323070049342266182656888832K Static
		745311	6646140098684532365313777664K Static
		745312	1329228019736906727066355552K Static
		745313	26584560394738134541331104K Static
		745314	531691207894762690826622208K Static
		745315	1063382415795245381733444416K Static
		745316	2126764831590490763466888832K Static
		745317	4253529663180981526933777664K Static
		745318	850705932636196305386755552K Static
		745319	170141186527239261077351104K Static
		745320	340282373054478522154622208K Static
		745321	6805647461089570443092444416K Static
		745322	13611294921779148861818888832K Static
		745323	272225898435832977373777664K Static
		745324	544451796871665954747555552K Static
		745325	108890353743333189149511104K Static
		745326	217780707486666378299022208K Static
		745327	4355614149733327565980444416K Static
		745328	87112282994666551319776888832K Static
		745329	17422455989333302639553777664K Static
		745330	3484491197866660527910755552K Static
		745331	696898239573332105582131104K Static
		745332	139379647914664211116444416K Static
		745333	2787592958293284222228888832K Static
		745334	557518591658656844445777664K Static
		745335	11150371833173328889555552K Static
		745336	22300743666346657779111104K Static
		745337	44601487332693315558222208K Static
		745338</	

# flea market



**RATES** Non-commercial ads 10¢ per word; commercial ads 60¢ per word both payable in advance. No cash discounts or agency commissions allowed.

**HAMFESTS** Sponsored by non-profit organizations receive one free Flea Market ad (subject to our editing). Repeat insertions of hamfest ads pay the non-commercial rate.

**COPY** No special layout or arrangements available. Material should be typewritten or clearly printed (not all capitals) and must include full name and address. We reserve the right to reject unsuitable copy. **Ham Radio** cannot check each advertiser and thus cannot be held responsible for claims made. Liability for correctness of material limited to corrected ad in next available issue.

**DEADLINE** 15th of second preceding month.

**SEND MATERIAL TO:** Flea Market, Ham Radio, Greenville, N.H. 03048.

**RM-300 RTTY MODEM**, the complete TU and AFSK generator on one board. This modem featured Sept '78 HAM RADIO. Complete documentation \$2.00. RM-300 Modem or RP-400 Power Supply board just \$21.25. Complete RM-300 or RP-400 kit less PROM \$71.25. PROM programmed with your call \$7.00. WA6DNR Eclipse Communications, 5 Westwood Drive, San Rafael, CA 94901.

**VERY in-ter-est-ing!** Next 3 issues \$1. "The Ham Trader", Sycamore, IL 60178.

**MUSEUM** for radio historians and collectors now open. Free admission. Old time amateur (W2AN) and commercial station exhibits, 1925 store and telegraph displays, 15,000 items. Write for details. Antique Wireless Assn., Holcomb, N. Y. 14469.

**ELECTRONIC BARGAINS, CLOSEOUTS, SURPLUS!** Parts, equipment, stereo, industrial, educational. Amazing values! Fascinating items unavailable in stores or catalogs anywhere. Unusual FREE catalog. ETCO-012, Box 762, Plattsburgh, N.Y. 12901. SURPLUS WANTED.

## Foreign Subscription Agents for Ham Radio Magazine

Ham Radio Austria  
F. Bastl  
Hauptplatz 5  
A-2700 Wiener Neustadt  
Austria

Ham Radio Belgium  
Sterehouse  
Brusselsesteenweg 416  
B-0218 Gent  
Belgium

Ham Radio Canada  
Box 114, Goderich  
Ontario, Canada N7A 3Y5

Ham Radio Europe  
Box 444  
S 194 04 Upplands Vasby  
Sweden

Ham Radio France  
Christiane Michel  
F-89117 Parly  
France

Ham Radio Holland  
MRL Electronics  
Postbus 88  
NL-2204 Delft  
Holland

Ham Radio Italy  
Karin Ueber  
S.T.E. Via Maniago 15  
I-20134 Milano  
Italy

Ham Radio Switzerland  
Karin Ueber  
Postfach 2454  
D-7850 Loerrach  
West Germany

Ham Radio UK  
P.O. Box 63, Harrow  
Middlesex HA3 6HS  
England

Holland Radio  
143 Greenway  
Greenside, Johannesburg  
Republic of South Africa

**STAR-TRONICS** monthly picture flyer is full of parts and pieces for the builder. Cheap. Quality. U.S. only. Star-Tronics, Box 683, McMinnville, OR 97128.

**SCHEMATICS, PHOTOS, AND TECHNICAL DATA** wanted by historian on merchant marine receivers made by Cardwell, Cutting and Washington, Federal, Heintz and Kaufman, Kilbourne and Clark, Signal Electric, and Wireless Egert; also on amateur receivers by Breting, Davco, Galaxy, Guthman, Lincoln, Morrow, Norden-Hauck, Patterson, Pierson, Pilot, Postal, REL, Ross, Silver. H. L. Chadbourne, 530 Midway St., La Jolla, CA 92037.

**MOBILE IGNITION SHIELDING** provides more range with no noise. Available most engines. Many other suppression accessories. Literature, Estes Engineering, 930 Marine Dr., Port Angeles, WA 98362.

**MOTOROLA EQUIPMENT:** (15) U43HHT-1100E High Band 40 Watt Motrats, no accessories, Serviceable Condition at \$100.00 each. (5) Mocom 30 High Band (Low Split 136-150.8 Mc) all accessories, Serviceable Condition at \$250.00 each. (10) T-1200 Remote control consoles less mics. Some have clocks, some not, Serviceable at \$100.00 each. (5) Motorola single tone decoders at \$35.00 each. Cal Moss, KL7HEM c/o NAVCOM AVIONICS, P.O. Box 11560, Reno, Nevada 89510 (702) 329-0019 or 786-1296.

**RECONDITIONED TEST EQUIPMENT** for sale. Catalog \$5.00. Walter, 2697 Nickel, San Pablo, Ca. 94806.

**COLLINS FILTERS**, \$30 each, F455N-20, 40, 80, 160 with matching components, Guaranteed. Ernie Franke, WA2EWT, P.O. Box 364, Colombo, Sri Lanka (Ceylon).

**MOBILE HF ANTENNA**, 3.5-30 MHz inclusive, 750 watts PEP, center loaded coil, tuned from the base, eliminating coil changing or removing from mount. Less than 1.5 to 1 VSWR on all ham bands. \$119.95 each — contact your local dealer or order from Anteck, Inc., Box 415, Route 1, Hansen, ID 83334. (208) 423-4100. Master Charge and VISA cards accepted. Dealer inquiries invited.

**450 MHz REPEATER DUPLEXER:** Decibel Products DB-4023 (3 cavities), \$175. Hank Riley, 408 County Street, New Bedford, MA 02740 (617) 994-3487.

**ROHN TOWERS** — Buy wholesale direct from distributor. 20G sections \$28.82 each, 25G sections \$37.62 each, 45G sections \$57.20 each — 100 foot tower kit complete \$646.02 — 40 foot free standing BX tower \$179.45 — 48 foot 25G foldover, freight paid \$565.00 — Hill Radio, 2503 G.E. Road, Bloomington, IL 61701, (309) 663-2141.

**POWER TRANSFORMER** — Hypersil core. Primary is four separate 115 windings. Use on 115, 230 or 460. Secondary is 803 VAC at 735 mA CCS. Voltage doubler circuit to deliver 2100 VDC at 335 mA for SSB. Or put two transformers in series bridged to obtain 1500 VDC at 735 mA. Pre-paid USA \$39.95. Send check with order to W4DCZ, P.O. Box 426, Fairburn, GA 30213.

**QSL CARDS** 500/\$10. 400 illustrations, sample. Bowman Printing, Dept. HR, 743 Harvard, St. Louis, MO 63130.

**VOICE OF AMERICA** has opportunities for U.S. citizens qualified as Civil, Electronic, Mechanical and Electrical Engineers. Supervisory openings available in Liberia and Philippines for broadcast station construction projects. BS in Engineering or equivalent experience in construction and contract supervision required. Must be available on a worldwide basis. Starting salary commensurate with skills and experience plus housing and overseas allowances. Civil Service Application (Form SF-171) available at Office of Personnel Management (formerly the Civil Service Commission), Job Information Centers and most federal buildings should be sent to International Communication Agency, Code 15-79, Washington, D. C. 20547. An Equal Opportunity Employer.

**WANTED:** Passband tuning unit from R-4A or R-4B, or complete junked receiver with tuner still intact. K1XX, ham radio, Greenville, NH 03048.

**BUY-SELL-TRADE.** Send \$1.00 for catalog. Give name address and call letters. Complete stock of major brands new and reconditioned amateur radio equipment. Call for best deals. We buy Collins, Drake, Swan, etc. Associated Radio, 8012 Conser, Overland Park, KS 66204. (913) 381-5900.

**TELETYPE EQUIPMENT** for beginners and experienced operators. RTTY machines, parts, supplies. Beginner's special: Model 15 Printer and demodulator \$139.00. Dozen black ribbons \$6.50; case 40 rolls 11/16 perf. tape \$17.50 FOB. Atlantic Surplus Sales, 3730 Nautilus Ave., Brooklyn, N. Y. 11224. Tel: (212) 372-0349.

**COMPUTER FOR SALE:** SWTP 6800 w/16 memory. Real-time multi-processing OS. Extra interference and memory boards, lots of software. AC-30 cassette interface included. \$1200.00 takes all. May trade. KL7EQW, Box 839, Wasilla, AK 99687.

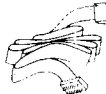
14 Pin DIP extender cable. 36" long with MOLDED plug each end. Highest quality \$2.00 ea.  6 for \$10.00

Molded bridge rectifier. 100 volt PIV @ 2 amps. 45c ea. or 5 for \$2.00 ppd. 

Photocell — first quality plastic encapsulated. Dark resistance 100 megohm; Lite resistance 150 ohms. 20c ea. 6 for \$1.00 ppd. 

Single RCA type jack. High quality factory new. 15c ea. 8 for \$1.00 

7 segment display FND type. Cosmetic rejects. Common anode .5 high. Real nice. 75c each 

Jumbo LEDs. .2 inch diameter. Color-Red. Prime factory units. Not seconds or retests. 20c ea. ppd.

4PDT Relay, 12 VDC coil, Potter Brumfield, 5 amp contacts, factory new of course, a beauty. Also available with 24 VDC coil. \$1.90 ea. ppd. 

Vertical Mount Trimmer Pots — All highest quality. No junk. 100 - 1000 - 2000 - 5000 - 10K - 20K - 25K - 50K - 250K - 500K Ohms. All have thumbscrew adjust. Your choice 5 for \$1.00 ppd. 

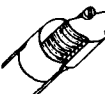
Highest Quality E. F. Johnson Trimmer Caps. Hard-to-find P.C. board mount. .5-11 mfd. No junk. 90c each; 10 for \$7.50 ppd. 

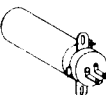
**SUPER-BUY — 5000 mfd. @ 40 volt electrolytic cap. factory new and complete w/all hardware. \$1.35 ea. ppd.** 

Just arrived — thousands of ICs. Removed from sockets on new P.C. boards. All marked with standard numbers and in the 7400 series. Examples of nos. are 7486-7495-7496 etc. Chance of a lifetime. Sorry no choice of numbers. We mixed them up. 50 for \$7.50 ppd. 100 for \$12.50 ppd.

Transformer: 115V AC Primary, Secondary 17-0-17V @ 7 Amps. We tested and find good for 10 Amps intermittent duty. Ideal for 2M rigs! \$8.00 ea. ppd.

ALL ITEMS PPD USA  
SEND STAMP FOR LIST OF BARGAINS  
PA RESIDENTS ADD 6% SALES TAX  
FONE 412-863-7006

 **Full Electronics**  
12690 ROUTE 30  
NORTH HUNTINGDON, PA. 15642

# COAXIAL SWITCHES



Model 375  
\$19.75

Model 376  
\$19.75



Model 550A  
\$17.50

Model 595  
\$21.50



Model 592  
\$17.75

**ANTENNA CHANGEOVER RELAY** Automatic operation VOX circuit, PTT or manual T/R switch. 1000 watts CW (2000 watts SSB), 48 - 130 volts AC.



Model 377 \$22.50

## Others available:

Model	Outputs	Connector	Price
550A-2	2	Radial	\$14.95
551A	2	Radial	\$17.95
590	5	Axial	\$18.50
590G	5	Axial	\$18.50
556	Bracket, wall mount		\$ 9.95

Prices subject to change without notice

**NOW IN STOCK** □ Transmitting Variables □ Roller Inductors □ Counter Dials □ Air Wound Coils □ Couplings □ Knobs □ Receiving Variables □ Toroids □ R.F. Chokes □ Coil Forms □ And much more from names like • Millen • E.F. Johnson • Barker & Williamson • J.W. Miller • Hammarlund

For RUSH ORDERS Call  
**(603) 673-7724**

Add \$2.00 per order to cover shipping & handling charges

SEND 25 CENTS FOR NEWEST CATALOG

**Whitehouse • Co.**

10 NEWBURY DRIVE, AMHERST, NH 03031

**CLUB CALL PINS** 3 lines 1 1/4 x 3 1/4 \$1.55 each. Call, first name and club. Colors Blue, Black or Red with White letters. (Catalog). Arnold Linzner, 2041 Linden Street, Ridgewood, N. Y. 11227.

**WWVB RECEIVER.** The ElemeK Model LXX receiver receives the 60 kHz WWVB signal and provides the following outputs: 60 kHz and 100 kHz, phase locked to WWVB carrier, and the demodulated WWVB time code. Send for brochure describing the receiver to ElemeK, Inc., Dept. H, 6500 Joy Rd., East Syracuse, N. Y. 13057.

**FREQUENCY ALLOCATION CHART.** See how the entire radio spectrum is used. 2 kHz to 200 GHz. Send \$3.00 Collins Chart Co., Box 935, Coronado, CA 92118.

**WANTED:** Hilltop property near Pollock Pines, California. WA6COA, 4 Ajax Place, Berkeley, CA 94708.

**CALL TOLL FREE** for an EZ deal. 800-247-2476/1793. Iowa call 800-362-2371. See ad elsewhere. W0EZ, Bob Smith Electronics, RFD 3, Fort Dodge, Iowa 50501.

**MICROWAVE MODULES TRANSVERTER MMT 432/285,** never used, original sealed carton. \$285 CDN or \$250 US. Hans Peters, VE3CRU (416) 423-9446, Box 6286, Station A, Toronto, Ontario, Canada M5W 1P3.

**FERRITE BEADS:** w/specification and application sheet - 12/\$1.00. Assorted PC pots - 10/\$1.00. Miniature mica trimmers, 3-40 pF. - 5/\$1.00. Postpaid. Includes latest catalog. Stamp for catalog alone. CPO Surplus, Box 189, Braintree, MA 02184.

**LICENSED AMATEURS ONLY — ATV** builders etc., here is your chance for brand new video equipment at dealers Cost. Retiring and closing out with such brands as Vicon, RCA and Hitachi. Write W9HVZ, check call book.

**ATTENTION:** UHF and Microwave Amateurs, at last a single source for your state-of-the-art Preamplifier and coaxial components. Send for free catalog. Cascade Microwave Labs, Rt. 1, Box 25, Jefferson, OR 97352.

**PC BOARDS** Deluxe Memory Keyer, April HR. Glass, plated, drilled, \$19.95. RTC Electronics, Box 2514, Lincoln, Nebraska 68502.

**WANTED:** Yaesu FT-620B with manuals. Contact Charlie Perry WD5DEI, 1401 St. Johns Dr. #1 El Paso, TX 79903 (915) 565-8174.

**URM-25F SIGNAL GENERATOR** \$200; Tektronix 212 dual trace miniscope, mint condition \$650; HP-97 Calculator, like new, \$550; Heathkit SB-301 receiver AM/SSB/CW filters, \$175; SB-310 ham/sw reciver AM/SSB filters, \$150, both receivers in excellent condition. Gene K7GK 11145 N.W. Rainmont, Portland, OR 97229 (503) 644-6156.

**RTTY AFSK Modulator PC board.** See Feb. 79 Ham Radio. Drilled \$5.00. F. E. Hinkle, 12412 Mossy Bark, Austin, TX 78750.

**EZ deals are the best!** Try me and see for Yaesu, Drake, KLM, Swan, Cushcraft, DenTron, VHF Eng., ICOM, CDE, Hustler, Wilson and more. Call, see or write W0EZ, Bob Smith Electronics, RFD 3, Hwy 169 & 7, Fort Dodge, IA 50501. (515) 576-3886.

**CENTURY 21 DIGITAL** \$330; 18AVT \$84; Omni-D \$746 — All new. Supina, 525 Ridge, State College, PA 16801.

**EPOXY CIRCUIT BOARD** \$3.00 square foot. Fifty cents for price list refunded first order. Hinchey Enterprises, P.O. Box 2486, Stockton, CA 95201.

**MINT SB200** — hardly used BO-10M. Dust cover. \$425 ppd. F. E. Hinkle, K5PA, 12412 Mossy Bark, Austin, TX 78750.

**WANTED:** Motorola KXN 1024 and KXN 1052 channel elements. WA6COA, 4 Ajax Place, Berkeley, CA 94708.

**30 AMP POWER SUPPLY,** 13.8 VDC (115 VAC input). Five year limited warranty. Hammettone metal case. \$124.95. All ratings continuous duty. Other models: 20 amp, \$99.95; 16 amp, \$79.95; 10 amp, \$69.95; 8 amp, \$59.95; 6 amp, \$44.95. Add shipping; COD accepted. S.A.S.E. for info. JRS Electronics, (WA8OGS), P.O. Box 1893-A, Cincinnati, Ohio 45201.

**STOP LOOKING** for a good deal on amateur radio equipment — you've found it here — at your amateur radio headquarters in the heart of the Midwest. Now more than ever, where you buy is as important as what you buy! We are factory-authorized dealers for Kenwood, Drake, Yaesu, Collins, Wilson, Ten-Tec, Atlas, ICOM, DenTron, MFJ, Tempo, Regency, Hy-Gain, Mosley, Alpha, Cushcraft, Swan, and many more. Write or call us today for our low quote and try our personal and friendly Hoosier service. HOOSIER ELECTRONICS, P.O. Box 2001, Terre Haute, Indiana 47802. (812) 238-1456.

**DESK TOP CONSOLES,** ultimate operating convenience. Free brochure. Thompson Electronics, P.O. Box 363, Westfield, IN 46074.

## DAMES COMMUNICATION SYSTEMS

### Ham Gear

Collins 51J4, general coverage receiver	\$495
Collins 516 F2 power supply, new, in box	\$275
Collins KWM2A transceiver, exc. rrd.	\$1375
Collins 75A4 ham receiver, vy good	\$425
Collins 312B4, Sta Cntl, rd. exc	\$250
Collins 312B5, Vfo Console, exc	\$525
Collins 75S3C, rrd, exc	\$1250
Collins 180S1, antenna tuner	\$250
Collins 30L1, vy gd	\$595
Collins 516F2, power supply	\$185
Collins R-390A rcvrs, overhauled exc cond	call for quote

Collins 51S1, 2-30 MHz rcvr	Special
Hammarlund SP-600JX, rcvr	\$395
Collins CP-1 Crystal Pack	\$215
Racal 6217E, .5-30 MHz receiver	\$1350
Collins 32S3 ham transmitter, vy gd	\$650
Johnson 2kw Matchbox w/swr meter	\$195

### Test Gear

Harrison 0-20 volt/1.5 amp lab pwr supplies,	each \$39.50
HP-302A wave analyzer	\$375
Boonton Radio 225A sig. gen., 10-500 MHz	\$495
HP-200CD wide-range oscilloscope	\$150
Measurements Model 80, 2-400 MHz	\$295
Measurements Model 65B signal generator	\$295
HP-202H 54-216 MHz AM/FM sig gen	\$695
HP-608D 10-420 MHz sig gen	\$550
Tek 545 30-MHz 'scope	\$395
Tek 531A 'scope, exc	\$350
Tek 851 digital tester new, w/access	call for quote

**We stock Amateur and Professional equipment from manufacturers such as Collins, Hewlett-Packard, etc.**

All equipment sold checked and realigned  
Write for free catalog.

201-998-4256  
10 SCHUYLER AVENUE  
NORTH ARLINGTON, N. J. 07032

## Regency Scanner

BRINGS YOU THE NEWS WHILE ITS HAPPENING



10 channels covering all 5 bands. AC/DC operation.

SAVE \$40 **\$89.95**  
LIST-\$129.95

### 1,000's OF CRYSTALS

- H25C Case Scanner Monitor
- 10.7 Amateur Ham
- 2 Meter, CB, Standard

1 to 9 \$3.70 10 to 49 \$3.00 50 and UP \$2.50

CRYSTAL BANKING SERVICE  
P.O. BOX 683  
LYNNFIELD, MASS. 01940



# ACCEPT NO SUBSTITUTES!

Before you make the choice of a new hand-held, ask about these important features:

1. Is the case fiberglass reinforced Lexan®?
2. Are the batteries convenient for carrying extras?
3. Is the capacity sufficient for a day's operation?
4. Is there a method for conserving battery life when high power is not required?
5. Does it fit your hand comfortably?
6. Do you have a choice of charging methods?
7. Do you have an ample choice of accessories to back up your radio?

If you can answer 'yes' to all of the above, then you've made the obvious choice.

You want a Wilson Mark IV hand-held . . . and accept no substitute for it!

Wilson hand-helds have been known world-wide for exceptional quality and durable performance. That's why they have been the best selling units for years.

The Mark Series of miniature sized 2-meter hand-helds continues the tradition of dependability and operation, but in an easier to use, more comfortable to carry size.

The small compact size battery pack makes it possible to carry one or more extra packs in your pocket for super extended operation time. No more worry about loose cells shorting out in your pocket, and the economical price makes the extra packs a must.



Conveniently located on top of the radio are the controls for volume, squelch, accessory speaker mike connector, 6 channel switch, BNC antenna connector and LED battery condition indicator.

Optional Touch Tone™ Pad available.

To obtain complete specifications on the Mark IV, along with Wilson's other fine products, see your local dealer or write for our Free Amateur Buyer's Guide.

## MARK IV: ≈ 1 & 4.0 watts

### SPECIFICATIONS:

- Range: 144-148 MHz
- 6 Channel Operation
- LED Battery Condition Indicator
- Individual Trimmers on TX and RX Xtals
  - Rugged Lexan® outer case
  - Switchable Hi-Lo Power
  - Current Drain: RX 15 mA
- TX - Mark IV: 900 mA Hi, 400 mA Low
  - 12 KHz Ceramic Filter and 10.7 Monolithic Filter included.
  - 10.7 MHz and 455 IKz IF
  - Spurious and Harmonics: more than 50 dB below carrier
  - BNC Antenna Connector
    - .3 Microvolt Sensitivity for 20 dB Quieting
    - Uses special rechargeable Ni-Cad Battery Pack
    - Rubber Duck and one pair Xtals 52/52 included
  - Weight: 19 oz. including batteries
  - Size: 6" x 1.770" x 2.440"
  - Popular accessories available: Wall Charger, Mobile Charger, Desk Charger, Leather Case, Speaker Mike, Battery Packs, and Touch Tone™ Pad.



Illustrated is Wilson's BC-2 Desk Top Battery Charger shown charging the Mark Series Unit or the BC-4 Battery Pack only.



Consumer Products Division

# Wilson Electronics Corp.

4288 South Polaris Avenue • P. O. Box 19000 • Las Vegas, Nevada 89119  
Telephone (702) 739-1931 • TELEX 684-522

# IC Keyer

The World's Greatest  
Sending Device



Adjustable to  
Any Desired Speed

Now available from Palomar Engineers — the new Electronic IC KEYSER. Highly prized by professional operators because it is **EASIER, QUICKER, and MORE ACCURATE.**

It transmits with amazing ease **CLEAR, CLEAN-CUT** signals at any desired speed. Saves the arm. Prevents cramp, and enables anyone to send with the skill of an expert.

SPECIAL  
RADIO MODEL

Equipped with large specially constructed contact points. Keys any amateur transmitter with ease. Sends Manual, Semi-Automatic, Fully Automatic, Dot Memory, Dash Memory, Squeeze, and Iambic — **MORE FEATURES** than any other keyer. Has built-in sidetone, speaker, speed and volume controls, **BATTERY OPERATED**, heavy shielded die-cast metal case. Fully **ADJUSTABLE CONTACT SPACING AND PADDLE TENSION**. The perfect paddle touch will **AMAZE** you.

Every amateur and licensed operator should know how to send with the **IC KEYSER. EASY TO LEARN.** Sent anywhere on receipt of price. Free brochure sent on request.

Send check or money order. **IC KEYSER \$97.50** in U.S. and Canada. Add \$3.00 shipping/handling. Add sales tax in California.

Fully guaranteed by the world's oldest manufacturer of electronic keys.

ORDER YOURS NOW!

# Palomar Engineers

Box 455, Escondido, CA. 92025

Phone: [714] 747-3343

**WANTED:** GE MASTR ER-41C receiver, ET-58 transmitter. Fred Findling, P.O. Box 125, Littleton, N. H. 03561.

**RTTY** — Bandpass active filter 2125/2295 Hz. Kit \$11.95, W/T \$16.95 ppd. SASE for info. Nat Stinnette Electronics, Tavares, FL 32778.

**REPEATERS** — Factory Built VHF Engineering, 4 uhf, 1 with P.L. Two in unopened boxes. 1 220 MHz, 2K Takes all. WA6COA, 4 Ajax, Berkeley, CA 94708.

**THE MEASUREMENT SHOP** has used/reconditioned test equipment at sensible prices; catalog. 2 West 22nd St., Baltimore, MD 21218.

**WANTED** — Instructor Ham Radio. N.Y.S. Co-ed Children's Sleep-Away Camp. Write: Camp Kinder Ring, 45 East 33rd Street, New York, N.Y. 10016.

**MANUALS** for most ham gear 1937/1970. Send 25¢ for "Manual Catalog." HI, Inc., Box H864, Council Bluffs, Iowa 51502.

**100 PLUS BB403 NICAD BATTERIES** unused, individ. packed with vent cap 4 Amp hr. 1.2V per cell requires electrolyte. Also 126 New SO 239 Conn. Will sell either separate or in quan. Open to offers. E. L. Petrick, P.O. Box 1255, Oak Lawn, IL 60454.

**PORTA PAK** — Make your FM mobile a self-contained portable. Models in stock for most popular makes. 4.5 amp hr model \$67.50. 9 amp hr \$88.00. Charger included, shipping extra. P.O. Box 67, Somers, WI 53171.

**WANTED** — Radio transcription discs. Any size or speed. Larry, W7FIZ. Box 724, Redmond, Washington 98052.

**TEST EQUIPMENT CATALOG** listing used Tektronix, HP and GR equipment at bargain prices. PTI, Box 8699, White Bear Lake, MN 55110. Price \$1.00 refundable with first order.

## Coming Events

**MASSACHUSETTS:** NoBARC Hamfest July 21, 22 at Cummington Fairgrounds. Tech talks, demonstrations and dealers. Flea market, \$1.00; advance registration \$3.00 single, with spouse \$5.00 to Tom Hamilton, WA1VPX, 206 California Avenue, Pittsfield, Massachusetts 01201 or \$4.00/\$6.00 at gate. Mobile talk-in on 146.31/91. Gates open at 5:00 PM on Friday for free camping.

**ARKANSAS:** The Central Arkansas Radio Emergency Net's Second Annual Ham-A-Rama, August 4 and 5, Arkansas State Fairgrounds, Little Rock. Talk-in on 146.34/94. Contact: Morris Middleton, AD5M, 19 Elmherst Dr., Little Rock, AK 72209 (501) 568-0938.

**CONNECTICUT:** The CQ Radio Club of Torrington's Flea Market and Hamfest on June 17, 9 AM to 5 PM, Torrington Fish and Game Association Grounds, Weed Rd., just off Route 4, between Torrington and Goshen. Refreshments available, door prizes, parking and table space. Children's activities. Admission: \$1.00 per person includes vehicle. Spouses and children free. Talk-in on 52 direct and 147.84 TR - 147.24 Rec. Call K1BCI for directions. For details: Ed Josefow, W1JSU, (203) 482-1837.

**OHIO:** Official ARRL 5th Annual Hall of Fame Hamfest. Sunday, July 15, Stark County Fairgrounds, Canton, Ohio. Mobilecheck-in on 19-79 and 52-52. \$2.50 Advanced, \$3.00 at gate. Contact WA8SHP 10877 Hazelview Ave., Alliance, OH 44601.

**OHIO:** Sandusky Valley Radio Club's Hamfest, Sunday, June 10, Sandusky County Fairgrounds, Fremont. For info: John Dickey, W8CDR, Sec., 545 N. Jackson St., Fremont, OH 43420.

**OHIO:** The Tusco Radio Club and the Canton Amateur Radio Club present the 5th annual Hall of Fame ARRL Hamfest, Sunday, July 15, Stark County Fairgrounds, Canton. For info: Hall of Fame Hamfest, 10877 Hazelview Ave., Alliance OH 44601.

**PENNSYLVANIA:** Milton ARC Hamfest, June 3, 1979 at the Allenwood Firemen's Fairgrounds. U.S. Route 15, four miles north of Interstate 80. Doors open 8 AM \$2.50 advanced, \$3 gate; children and spouses FREE. Flea market, auction, contests, portable/mobile FM clinic, prizes, food & beverages. Talk-in on 146.37/97; 146.34/94 repeaters and 146.52 simplex. Details from Kenneth Hering, WA3JUU, R.D.#1, Box 381, Allenwood, Pennsylvania 17810; Telephone (717) 538-9168.

**PENNSYLVANIA:** The Tri-Club Hamfest (W3OK, WA3GYE and W3OI) July 15, 8 AM to 4 PM, Allentown Police Academy pistol range, Lehigh Parkway South, Allentown. Admission: \$2.00 lookers; \$4.00 sellers. Talk-in on .34/94 and .52.

## THIS IS IT

Webster



MODEL 4431 THRULINE®

RF DIRECTIONAL WATTMETER  
with VARIABLE RF  
SIGNAL SAMPLER — BUILT IN  
IN STOCK FOR PROMPT DELIVERY

AUTHORIZED DISTRIBUTOR

**Webster**  
associates

115 BELLARMINE  
ROCHESTER, MI 48063

CALL TOLL FREE

800 — 521-2333

IN MICHIGAN 313 — 375-0420

## ALUMA TOWERS

60 Ft.  
Ham Crank-Up  
Model T-60-H

40 Ft.  
Crank-Up  
Ham Model T-140

HIGHEST QUALITY

MADE IN ALUMINUM

★ TELESCOPING  
(CRANK UP)

★ GUYED

★ TILT OVER MODELS

QUALITY MADE

Excellent for

## HAM COMMUNICATIONS

MANY MODELS MFG.

Towers to 100 feet. Specials designed & made. See dealer or send for free catalog.

ALUMA TOWER CO.  
BOX 2806HR  
VERO BEACH, FLA. 32960  
PHONE (305) 567-3423

# FREQUENCY COUNTER KIT

Outstanding Performance

Incredible Price **\$89.95**

CT-50



The CT-50 is a versatile and precision frequency counter which will measure frequencies to 60 mHz and up to 600 mHz with the CT-600 option. Large Scale Integration, CMOS circuitry and solid state display technology have enabled this counter to match performance found in units selling for over three times as much. Low power consumption (typically 300-400 ma) makes the CT-50 ideal for portable battery operation. Features of the CT-50 include: large 8 digit LED display, RF shielded all metal case, easy pushbutton operation, automatic decimal point, fully socketed IC chips and input protection to 50 volts to insure against accidental burnout or overload. And, the best feature of all is the easy assembly. Clear, step by step instructions guide you to a finished unit you can rely on. **Order your today!**

CT-50 60 mHz counter kit  
CT-50WT 60 mHz counter, wired and tested  
CT-600 600 mHz scaler option, add

**\$89.95**  
**159.95**  
**29.95**

CB-1 Color TV calibrator-stabilizer  
DP-1 DC probe, general purpose probe  
HP-1 High impedance probe, non-load

**\$14.95**  
**12.95**  
**15.95**

## SPECIFICATIONS:

Frequency range: 6 Hz to 65 mHz, 600 mHz with CT-600  
Resolution: 10 Hz, 0.1 sec gate, 1 Hz, 1 sec gate  
Readout: 8 digit 0.4" high LED, direct readout in mHz  
Accuracy: adjustable to 0.5 ppm  
Stability: 2.0 ppm over 10 to 40°C temperature compensated  
Input: BNC 1 megohm, 20 pF direct, 50 ohm with CT-600  
Overload: 50VAC maximum, all modes  
Sensitivity: less than 25 mV to 65 mHz, 50-150 mV to 600 mHz  
Power: 110 VAC 5 Watts or 12 VDC 400 ma  
Size: 6" x 4" x 2" high quality aluminum case, 2 lbs  
ICS: 13 units, all socketed

## CAR CLOCK

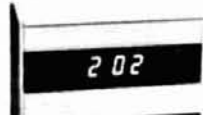

The UN-KIT, only 5 solder connections

Here's a super looking, rugged and accurate auto clock which is a snap to build and install. Clock movement is completely assembled—you only solder 3 wires and 2 switches, takes about 15 minutes! Display is bright green with automatic brightness control photocell—assures you of a highly readable display, day or night. Comes in a satin finish anodized aluminum case which can be attached 5 different ways using 2 sided tape. Choice of silver, black or gold case (specify).  
DC-3 kit, 12 hour format **\$22.95**  
DC-3 wired and tested **\$29.95**  
110V AC adapter **\$5.95**

## Under dash car clock



12/24 hour clock in a beautiful plastic case features 6 jumbo RED LEDs, high accuracy (1min/mo.), easy 3 wire hookup, display blanks with ignition, and super instructions. Optional dimmer automatically adjusts display to ambient light level.  
DC-11 clock with mtg. bracket **\$27.95**  
DM-1 dimmer adapter **2.50**

## PRESCALER



Extend the range of your counter to 600 mHz Works with any counter. Includes 2 transistor pre-amp to give super sens., typically 20 mV at 150 mHz. Specify +10 or +100 ratio.  
PS-1B, 600 mHz prescaler **\$59.95**  
PS-1BK, 600 mHz prescaler kit **49.95**

## OP-AMP SPECIAL

741 mini dip **12/\$2.00**  
B1-FET, mini dip, 741 type **10/\$2.00**

## VIDEO TERMINAL

A completely self-contained, stand alone video terminal card. Requires only an ASCII keyboard and TV set to become a complete terminal unit. Two units available, common features are: single 5V supply, XTAL controlled sync and baud rates (to 9600), complete computer and keyboard control of cursor, Parity error control and display. Accepts and generates serial ASCII plus parallel keyboard input. The 3216 is 32 char. by 16 lines, 2 pages with memory dump feature. The 6416 is 64 char. by 16 lines, with scrolling, upper and lower case (optional) and has RS-232 and 20ma loop interfaces on board. Kits include sockets and complete documentation.  
RE 3216, terminal card **\$149.95**  
RE 6416, terminal card **189.95**  
Lower Case option, 6416 only **13.95**  
Power Supply Kit **14.95**  
Video/RF Modulator, VD-1 **6.95**  
Assembled, tested units, add **60.00**

## CALENDAR ALARM CLOCK

The clock that's got it all: 6-5" LEDs, 12/24 hour, snooze, 24 hour alarm, 4 year calendar, battery backup, and lots more. The super 7001 chip is used. Size: 5x4x2 inches. Complete kit, less case (not available) **\$34.95**  
DC-9

## 30 Watt 2 mtr PWR AMP

Simple Class C power amp features 8 times power gain. 1 W in for 8 out, 2 in for 15 out, 4 W in for 30 out. Max. output of 35 W, incredible value, complete with all parts, less case and T-R relay.  
PA-1, 30 W pwr amp kit **\$22.95**  
TR-1, RF sensed T-R relay kit **6.95**

## FM MINI MIKE KIT



A super high performance FM wireless mike kit! Transmits a stable signal up to 300 yards with exceptional audio quality by means of its built in electret mike. Kit includes case, mike, on-off switch, antenna, battery and super instructions. This is the finest unit available.

FM-3 kit **\$12.95**  
FM-3 wired and tested **16.95**

## CLOCK KITS



our Best Seller  
your Best Deal

Try your hand at building the finest looking clock on the market. Its satin finish anodized aluminum case looks great anywhere, while six 4" LED digits provide a highly readable display. This is a complete kit, no extras needed, and it only takes 1-2 hours to assemble. Your choice of case colors: silver, gold, bronze, black, blue (specify).  
Clock kit, 12/24 hour, DC-5 **\$22.95**  
Clock with 10 min. ID timer, 12/24 hour, DC-10 **27.95**  
Alarm clock, 12 hour only, DC-8 **24.95**  
12V DC car clock, DC-7 **27.95**  
For wired and tested clocks add \$10.00 to kit price.

## Hard to find PARTS

LINEAR ICs	REGULATORS	
301	78MG	\$1.25
324	78M	50
380	309K	85
380-8	7805	85
555	78L05	25
556	85	1.25
566	7812	85
567	7912	1.25
1458	7815	85
3900	50	
401	20	
4013	35	
4046	185	
4049	40	
4518	1.25	
5369	1.75	
2N3904 type	10 1.00	
2N3906 type	10 1.00	
NPK 30W Pwr	3 1.00	
PAP 30W Pwr	3 1.00	
2N3055	60	
UJT 2N2646 type	3 2.00	
FET MPF102 type	3 2.00	
UNF 2N5179 type	3 2.00	
MRF-238 RF	11.95	
8 pin	10 2.00	
14 pin	10 2.00	
16 pin	10 2.00	
24 pin	4 2.00	
28 pin	4 2.00	
40 pin	3 2.00	
CMOS ICs		
4011	20	
4013	35	
4046	185	
4049	40	
4518	1.25	
5369	1.75	
TTL ICs		
74500	35	
7447	65	
7475	50	
7490	50	
74196TI	1.35	
SPECIAL ICs		
11C90	13.50	
10116	1.25	
4511	2.00	
5314	2.95	
5375AB	2.95	
7001	6.50	
4059-N	9.00	
720B	17.95	
LEDs		
Jumbo red	8 1.00	
Jumbo green	6 1.00	
Mini red	8 1.00	
Micro red	8 1.00	
BiPolar	75	
FERRITE BEADS		
With info specs	15 1.00	
6 hole balun	5 1.00	

## Ramsey's famous MINI-KITS

### FM WIRELESS MIKE KIT

Transmits up to 300' to any FM broadcast radio, uses any type of mike. Runs on 3 to 9V. Type FM-2 has added sensitive mike preamp stage.  
FM-1 kit **\$2.95** FM-2 kit **\$4.95**

### VIDEO MODULATOR KIT

Converts any TV to video monitor. Super stable, tunable over ch. 4-6. Runs on 5-15V, accepts std. video signal. Best unit on the market! Complete kit, VD-1 **\$6.95**

### SUPER SLEUTH

A super sensitive amplifier which will pick up a pin drop at 15 feet! Great for monitoring baby's room or as general purpose amplifier. Full 2 W rms output, runs on 6 to 15 volts, uses 8-45 ohm speaker. Complete kit, BN-9 **\$5.95**

### COLOR ORGAN/MUSIC LIGHTS

See music come alive! 3 different lights flicker with music. One light for lows, one for the mid-range and one for the highs. Each channel individually adjustable, and drives up to 300W. Great for parties, band music, nite clubs and more. Complete kit, ML-1 **\$7.95**

### TONE DECODER

A complete tone decoder on a single PC board. Features: 400-5000 Hz adjustable range via 20 turn pot, voltage regulation, 567 IC. Useful for touch-tone decoding, tone burst detection, FSK, etc. Can also be used as a stable tone encoder. Runs on 5 to 12 volts. Complete kit, TD-1 **\$5.95**

### POWER SUPPLY KIT

Complete triple regulated power supply provides variable 6 to 18 volts at 200 ma and +5V at 1 Amp. Excellent load regulation, good filtering and small size. Less transformers, requires 6.3V, 1 A and 24 VCT. Complete kit, PS-3LT **\$6.95**

### LED BINKY KIT

A great attention getter which alternately flashes 2 jumbo LEDs. Use for name badges, buttons, warning panel lights, anything! Runs on 3 to 15 volts. Complete kit, BL-1 **\$2.95**

### WHISPER LIGHT KIT

An interesting kit, small mike picks up sounds and converts them to light! The louder the sound the brighter the light. Completely self-contained, includes mike, runs on 110VAC, controls up to 300 watts. Complete kit, WL-1 **\$6.95**

### SIREN KIT

Produces upward and downward wail characteristic of a police siren. 5W peak audio output, runs on 3-15 volts, uses 3-45 ohm speaker. Complete kit, SM-3 **\$2.95**

**ramsey electronics**

BOX 4072, ROCHESTER, N.Y. 14610

PHONE ORDERS CALL  
(716) 271-6487



TERMS: Satisfaction guaranteed or money refunded. COD add \$1.50. Minimum order \$6.00. Orders under \$10.00, add \$7.50. Add 5% for postage, insurance, handling. Overseas, add 15%. NY residents, add 7% tax.



# TOROID CORES



- ✓ All the popular sizes and mixes.
- ✓ Fast Service. Same day shipment via first class mail or air.
- ✓ No minimum order.

## IRON POWDER TOROIDS:

CORE SIZE	MIX 2 5-30 MHz u=10	MIX 6 10-90 MHz u=8.5	MIX 12 60-200 MHz u=4	SIZE OD (in.)	PRICE USA
T-200	120			2.00	3.25
T-106	135			1.06	1.50
T-80	55	45		.80	.80
T-68	57	47	21	.68	.65
T-50	51	40	18	.50	.55
T-25	34	27	12	.25	.40

## RF FERRITE TOROIDS:

CORE SIZE	MIX Q1 u=125 1-70 MHz	MIX Q2 u=40 10-150 MHz	SIZE OD (in.)	PRICE USA
F-240	1300	400	2.40	6.00
F-125	900	300	1.25	3.00
F-87	600	190	.87	2.05
F-50	500	190	.50	1.25
F-37	400	140	.37	1.25
F-23	190	60	.23	1.10

Chart shows uH per 100 turns.

## FERRITE BEADS:



\$2.00 DOZEN

## WIDE BAND CHOKES



95¢ EACH

TO ORDER: Specify both core size and mix for toroids. Packing and shipping 50 cents per order USA and Canada. Californians add 6% sales tax.

Fast service. Free brochure and winding chart on request.

# PALOMAR ENGINEERS

BOX 455, ESCONDIDO, CA 92025

Phone: (714) 747-3343

**ILLINOIS:** The Quad County Radio Club's 22nd Annual Breakfast Club Picnic and Hamfest, Saturday and Sunday, July 14 and 15, Terry Park, Palmyra. Entertainment, discussions, meetings. Open air flea market. Prize drawing 3:00 PM Sunday. For info: Quad County Radio Club, P.O. Box 81, Chatham, IL 62629.

**INDIANA:** Hamfest, Sunday, July 8, Marion County Fairgrounds, Indianapolis eastside, intersection of I-74 and I-465. Commercial exhibitor area, indoor/outdoor flea market. Addition indoor facilities. Tech forums, ladies' activities, refreshments available. Overnight parking and hookup for RV's on grounds. Talk-in on 16-76, 28-88, 10-70. Additional info: Indianapolis Hamfest Association, Box 1002, Indianapolis, IN 46206.

**MARYLAND:** The Frederick Amateur Radio Club's Second Annual Central Maryland Hamfest, June 17, Frederick Fairgrounds, Frederick. For info: Frederick Amateur Radio Club, Inc., Box 1260, Frederick, MD 21701.

**MICHIGAN:** Chelsea Swap 'n Shop, Sunday, June 3, 1979 at the Chelsea Fairgrounds. Gates open to sellers, 5 AM; to public, between 8 AM and 3 PM. Admission \$1.50 advance, \$2 at gate; children under 12 and non-ham spouses admitted free. Proceeds to benefit Dexter High School Radio Club and Chelsea Communications Club. Talk-in on 146.37-97.

**31ST ANNUAL U.P. HAMFEST** will be held on July 28 & 29, 1979. Add your name to our mailing list. Send QSL to Sawyer Radio Ass., P.O. Box 73, Gwinn, MI 49843.

**MISSOURI:** Indian Foothills A.R.C. Hamfest, July 22, 1979, Saline County Fairgrounds, Marshall, Missouri. Gates open 8 AM. Tickets \$2 each, or 3 for \$5, advance; \$2.50 each, at door. Flea Market (no charge for tables), prizes, displays, campground (no utilities), food, and activities for the entire family. Talk-in on 146.52 simplex; 146.28/88 and 147.84/24 repeaters. Information and tickets from Norman Gibbins, WB0SC1, 692 North Ted, Marshall, Missouri 65340.

**MONTANA:** The International Glacier-Waterton Hamfest, July 21 and 22, Three Forks Campground, 10 miles east of Essex on U.S. Highway 2. Registration: 9 AM. Talk-in on 52 and 34/94. For info: Glacier-Waterton Hamfest, P.O. Box 2225, Missoula, MT 59806.

**NEW JERSEY:** Shore Points Amateur Radio Club's 2nd Annual Hamfest and Electronic Flea Market, Sunday, June 10, 8 AM to 4 PM, rain or shine, Stockton State College Campus, Pomona. Just 12 miles west of Atlantic City Boardwalk and Casinos. Registration: \$2.00 per person, under 12 free. Tailgating: \$2.00 per car space. Indoors: \$5.00 per space. For info: Monte Tremont, WB2EYF, P.O. Box 142, Absecon, N.J. 08201 (609) 286-2678.

**NORTH CAROLINA:** The CARY Amateur Radio Club's Seventh Annual Mid-Summer Swapfest, Saturday, July 21, Lion's Club Shelter, Cary. Buy, sell, trade electronic equipment. No commission. 9 AM - 3 PM. Talk-in on 146.28/88, 147.57/25, 146.52/52. For info: CARY ARC, P.O. Box 53, Cary, N.C. 27511.

**OHIO:** The Northern Ohio Amateur Radio Society's Second Annual NOARSFEST, Saturday, July 7, Lorain County Fairgrounds, Rt. 18, Wellington. Over 100 prizes including new DenTron HF-200 Xcvr, Ten-Tec 509, DenTron GLA 1000, Wilson Mark II and more. Indoor hall for dealers (\$4.00 Adv.) Flea market space \$1.00 each. Gates open for sellers/dealers 6:00 AM. Public 7:00 AM to 5:00 PM. Admission: \$1.50 advance, \$2.00 gate. Under 12 free. Prize drawing tickets \$1.00. Free camping outside gates Friday night - no hookups. Advance registration, tickets, info: NOARSFEST, P.O. Box 354, Lorain, OH 44052.

**OHIO:** Second Annual Salem Area Hamfest, 9 AM - 3 PM Sunday, August 5, Kent State Salem campus, Salem. Advance tickets, \$1.50; \$2.00 at door. Inside tables, \$5.00, space for yours, \$2.00. Flea Market space, \$1.00. Air conditioning, wheelchair ramp, free parking, refreshments, prizes. Grand prize: Atlas RX-110, TX-110, PS-110. Check in 146.52 simplex. Details: Harry Milhoan, WABFBS, 1128 West State, Salem, OH 44460.

**RADIO EXPO '79,** September 15 and 16, Lake County Fairgrounds, Routes 120 and 45, Grays Lake, Illinois. Manufacturers' displays, flea market, seminars, ladies' programs. Advance tickets \$2.00. Write EXPO, P.O. Box 305, Maywood, IL 60153. Exhibitors Inquiries: EXPO Hotline (312) 345-2525.

**WISCONSIN:** The South Milwaukee Amateur Radio Club's annual SWAPFEST '79, Saturday, July 14, American Legion Post #434, 9327 S. Shepard Avenue, Oak Creek, 7:00 AM to 5:00 PM. Admission: \$2.00 includes happy-hour with free beverages. \$100 first prize, \$50 second prize and others. Parking, picnicking, overnight camping. Talk-in on 146.94 MHz FM. For details including map: South Milwaukee Amateur Radio Club, Robert Kastelic, WB9TIK, Sec., P.O. Box 102, South Milwaukee, WI 53172.

# FAST SCAN ATV

ALL YOU NEED IN ONE BOX



Show the shack, home movies, computer games, etc. Connect to the ant. terminals of any TV set, add a good 450 antenna, a camera, and you are there...

- 10 Watts peak RF output. Specify 434.0 or 439.25 MHz
- Subcarrier sound with plenty of mix gain for distance pick-up.
- 8 MHz bandwidth, high resolution necessary for computer alphanumeric and color.
- Tuneable converter covers 420 to 450. (Covers CH 2, 3)
- Contains AC to 12VDC regulated 3 AMP power supply.
- Only \$199.00 direct mail. Check, Money Order, VISA. Send S.A.S.E. for catalog of ATV Modules and PC Boards.



**HITACHI HV-62U TV CAMERA** ..... \$239 p.p.d.  
 • Better than 500 line resolution. 7 watts on 117VAC.  
 • Small 4x25/8x8 inches. Can run on 12vdc @ 230ma.  
 • 10,000:1 automatic light compensation. Lens included.  
 Send SASE for catalog of ATV and UHF products VISA or MC orders call (213) 447-4565.

## P.C. ELECTRONICS

Maryann WB6YSS 2522 PAXSON Tom W6ORG  
 ARCADIA, CA 91006

## WANTED FOR CASH



4CX150 4CX1000 4-65 4-250  
 4CX250 4CX1500 4-125A 4-400  
 4CX300A 4CX3000 4-1000  
 4CX350A 4CX5000 304TL  
 4CX10,000 Call Ted -  
 5CX1500 W2KUW

Other tubes and Klystrons also wanted.

## DCO, Inc.

10 Schuyler Avenue No. Arlington, N.J. 07032  
 (201) 998-4246 Evenings (201) 998-6475

## GROTH-Type

COUNTS & DISPLAYS  
 YOUR TURNS

- 99.99 Turns
- One Hole Panel Mount
- Handy Logging Area
- Spinner Handle Available

Case: 2x4"; shaft 1/4"x3"

**PRICES** POST PAID  
 TC 2 - \$8.00 Model TC2: Skirt 2-1/8"; Knob 1-5/8"  
 TC 3 - \$8.75 Model TC3: Skirt 3"; Knob 2-3/8"  
 Spinner (S) - \$1.00  
 Add \$0.75 for Air or UPS

R. H. BAUMAN SALES

P.O. Box 122, Itasca, Ill. 60143

# CALL TOLL FREE

# 1-800-228-4097



## Hy-Gain 3806

### 2-Meter Hand-Held Amateur Transceiver

# SPECIALLY PRICED ONLY \$119.<sup>95</sup>

- Low cost, 6-channel hand-held provides superb voice transmission over short to medium distances
- Sharply tuned on-frequency selectivity in the RF amplifier stages plus FET's in the 1st and 2nd mixers for virtual immunity to out-of-band signals intermodulation distortion and cross-modulation
- Separate microphone and speaker elements for enhanced audio
- Internally adjustable mic preamp—a Hy-Gain exclusive
- Specially gasketed case seals out water, dirt and corrosive salt air
- Watertight, high-impact ABS plastic case—ribbed for non-slip grip
- Top-mounted controls for instant access



#### Accessories:

Model No.	Description	Price
3807	Nicad Battery Pack	\$31.95
1104	Touch Tone Pad	\$44.95
1106	AC Battery Charger	\$ 9.95
1107	Cigarette Lighter Adaptor Cord	\$ 9.95
1108	Antenna Adaptor Cord	\$ 9.95
1110	Carrying Case (Leather)	\$17.85
1111	Carrying Case (Vinyl)	\$ 9.95
269	Rubber Duck Antenna	\$ 5.95
	Crystal Certificates	\$ 3.95

PLEASE ENCLOSE \$2.50 FOR SHIPPING AND HANDLING PER UNIT

# CALL TOLL FREE

# 1-800-228-4097

## for Quality Ham Radio Products at Discount Prices

YAESU  
KENWOOD  
DRAKE  
ICOM  
STANDARD  
EDGE COM  
KDK  
PANASONIC

DENTRON  
HY-GAIN  
MOSLEY  
CUSHCRAFT  
WILSON  
HUSTLER  
LARSEN  
BENCHER  
ROBOT

TAYLOR  
SWAN  
TEMPO  
TEN-TEC  
MIDLAND  
CDE  
AUTEK  
MIRAGE  
AEA

E.T.O. ALPHA  
VHF ENGINEERING  
BERK-TEK CABLE  
CONSOLIDATED TOWER  
SAY  
SHURE  
TELEX  
ROBOT-SSTV  
BENCHER

#### Our Mail Order Hours (CST)

M-F 8 am to 12 Midnight  
Saturday 8 am to 6 pm  
Sunday 12 Noon to 8 am

#### Call and Talk to

Don	WBØYEZ	Ken	WDØEMR
Denny	WØQR	Eli	KAØCEJ
Bill	WBØYHJ	John	WBØMTS
Joe	WAØWRI	Blaine	WBØQLH
Jim	KAØCRK	Bob	WBØRQZ



## Communications Center

443 N. 48th, Lincoln, Nebraska 68504

In Nebraska Call (402) 466-8402



**CONNECTORS**

BNC M/UHF-F  
UG-255U \$3.00

BNC F/UHF-M  
UG-273U \$2.50

BNC F/BNC-F  
UG-914U \$2.00

UHF F/UHF-F  
PL-258 \$1.50

'N' F/BNC-M  
UG-349U \$3.75

'N' M/UHF-F  
UG-146U \$4.75

'N' F/UHF-M  
UG-83BU \$4.75

RG8 Adapter  
UG-175 \$ .25

BNC M-CABLE  
UG-88 \$1.35

BNC F-PANEL  
UG-1094 \$1.00

"N" M CABLE  
UG-21B \$2.95

"N" F PANEL  
UG-58 \$2.25

SO-239 65¢  
PL-259 65¢  
10/56.00 MIX & MATCH

Computer Grade capacitors

10,000uf 50v \$2.95  
23,200uf 50v 3.50  
100,000uf 10v 1.75

**5V. DIP RELAY**

SP ST  
N.O.

**\$1.50**

**Heat Shrink**  
ass't sizes  
8'....95¢

**25A**  
**200 PIV**  
**\$1.75**

**coax relay**

12 VDC SP DT  
100 WATTS RF. .8GHZ+  
2 RCA CONNECTORS, 1  
SO239, PLUS SP ST, 20A  
CONTACT. ALL IN AN EN-  
CLOSED HOUSING.  
LIST \$49.95  
OURS \$6.95

**.1 OHM 5 WATT RESISTORS**  
5 FOR \$1.00

**50 OHM 200 WATT**  
\$2.50 EA.

**NICAD PACK 'NEW'**

10 'C' CELLS.  
RATED AT 12VDC, 1.2 AH,  
AT 10 HR. RATE.

\$14.95

**NICAD**

**POWER SUPPLY MODULE**

RATED AT 12V @ 2.5A. CAN  
BE MODIFIED BY CHANGING  
THE ZENER.

PARTS: 4-3A DIODES, 1-2.5A  
FUSE, 1-2200PF @ 35V CAP,  
1-12V ZENER, 1-PASS TRANS.  
WITH HEAT SINK. \$4.95

**M P MARLIN P JONES & ASSOC.**  
PO BOX 9023  
**J A RIVIERA BEACH, FLORIDA**  
33404  
(305) 848-8236

\*Fla. residents add 4% sales tax.  
\*MC & VISA accepted, please include expiration date and signature as on card.  
\*Add \$1.00 for order under \$10.00.  
\*Canada & Foreign orders please add sufficient postage.  
\*\*USA orders please add 5% postage.

**PENNSYLVANIA:** Harrisburg RAC Annual Firecracker Hamfest, Wednesday, July 4. Shellsville VFW Picnic grounds, I-81 North, Exit #27 or Racetrack Exit #28. Admission: \$3.00. Free tailgating. Tables available in pavillion. W3UU Talk-in on 52.52 or local repeaters.

**TENNESSEE:** The Oak Ridge Amateur Radio Club will hold the Oak Ridge Amateur Radio Convention and Hamfest '79 in Oak Ridge this year instead of Crossville. The date is July 14 and 15 at the Oak Ridge Civic Center, 10,000 square feet of air-conditioned area available for commercial and flea market exhibits. The FCC will be in Oak Ridge Saturday, July 14 to give exams. Exams will start promptly at 8 AM in the High School cafeteria across the street from the Civic Center. Anyone wanting to take the exam must have Form 610 completed and have your present license with you. Other activities planned for ladies and kids include movies, tour of Oak Ridge's world famous American Museum of Science and Energy. Or you might want to take advantage of the heated indoor pool or picnic and playgrounds at the Civic Center. By moving the Oak Ridge Amateur Radio Convention and Hamfest from Crossville to Oak Ridge, the Oak Ridge Club plans to expand in every way to make for a bigger and better Hamfest for all. The talk-in station will operate on 146.88. Other frequencies are 147.72 and 146.82. Local talk-in on 146.52. Camping facilities complete with everything are available just 20 minutes from the Civic Center. Motels and restaurants are conveniently located also. Commercial and flea market exhibitors are urged to make early arrangements to attend by contacting Charles Byrge, WB4OBE, P.O. Box 291, Oak Ridge, TN 37830. A welcome center operated by the Chamber of Commerce will be located at the Civic Center to provide visitors with full information on what to see while in Oak Ridge. The week of July 9-16 will be proclaimed Amateur Radio Week in Oak Ridge by the mayor. An Amateur Radio station will be on exhibit at the museum. Museum admission is free. Admission to Hamfest \$1.00.

**TEXAS:** The TEX-LA Hamfest, July 7 and 8, Red Carpet Inn, Beaumont; Motel reservations close June 22. Flea market parking \$3.00. Preregistration \$4.00 (\$6.00 at door). Flea market parking \$4.00 at door. Banquet/dance Saturday night. Lots of FREE refreshments both days. Technical sessions, ladies' programs, displays of Ham gear.

**ISLE OF MAN MILLENIUM DXPEDITION:** The Liverpool and District Amateur Radio Society are mounting a DX-pedition to the Isle of Man during the period of the special "GT" prefix to celebrate 1,000 years of the Island's Parliament, Tynwald. The club's call sign, GT3AHD/Portable, will be used during this period (2300 GMT, 29 June to 2300 GMT, 8 July, 1979) and operation will be on all HF bands (160-10 meters) and 2M/70 cm. Suggested frequencies, plus or minus QRM, are: CW 1.820-835, 3.505, 7.005, 14.080, 21.080, 28.080. SSB 1.820-835, 3.695/780, 7.092, 14.195/275, 21.245/275, 28.495/550, 144.290, 432.290. Club members operating include G3's XSN, YBH, G4's AHS, AMX, CVZ, EST, FPB, GEB, GHS, GHT, GKF, HGT, HSF, G8's AVJ, CFM, FHD, NNX, NRD. Participation in the R.S.G.B. VHF national field day is intended. QSLing will be 100% either via bureau to G3AHD or direct (including the appropriate IRC's) to: G. H. Cohen, G4GHS, 41, South Station Road, Gateacre, Liverpool, Merseyside L25 3QE, England.

**AUSTRALIA:** New Ten-Meter Sovereign Hill Award commemorates the foundation of the Sovereign Hill Historical Park in Ballarat, Victoria (VK3), scene of the great gold rush of the 1850s. Begins Saturday, May 12, 1979 with commencement of Sovereign Hill Amateur Radio Station on the grounds. Contact five of the award "Charter" stations on ten meters. One of these must be a local station, designated by "S" following the charter number. All amateurs winning the award will be given an "A" number which may be passed on to other Amateurs anywhere in the world toward their awards. Cost of the award is \$2 U.S., or equivalent, which includes airmailing to the recipient. Frequencies and times: Transmissions by the Sovereign Hill station on public holidays and selected weekends, at a frequency of 28.530 MHz plus or minus QRM. Any contact with this station will count as two "S" contacts toward the award. All other "S" and "A" contacts count as one. In addition there will be a contact every Saturday (U.S.) at 0000 GMT in conjunction with the Welcome Stranger Ten-Ten Net, counting as one contact. Other contacts may be anywhere in the ten-meter band. For information write Leo McPherson, VK3NIQ, P.O. Box 247, Ballarat East 3350, Victoria, Australia.

**KENTUCKY:** The 7.228 MHz evening net will hold its annual get together this year at Barren River Lake State Resort Park, Lucas, Kentucky, June 8, 9, and 10, 1979. Dinners at 6 PM Friday and Saturday in the reserved banquet room at the Barren River Lodge. Door prizes, drawings, presentation of the Elephant Key, trips to historical sites, and fun for the entire family. Talk-in on 7.228 MHz, 146.34/94 (Glasgow repeater) and 147.93/33 (Bowling Green repeater). Trailers and campers invited. More information from Jack Tinney, W4JJS, 3404 South Leslie, Independence, Missouri 64055.

# this publication is available in microform



Please send me additional information.

**University Microfilms International**

300 North Zeeb Road  
Dept. P.R.  
Ann Arbor, MI 48106  
U.S.A.

18 Bedford Row  
Dept. P.R.  
London, WC1R 4EJ  
England

Name \_\_\_\_\_  
Institution \_\_\_\_\_  
Street \_\_\_\_\_  
City \_\_\_\_\_  
State \_\_\_\_\_ Zip \_\_\_\_\_

## "RUBBER DUCKIES"

FROM  
**g & c Communications**  
A MUST FOR 2-METER HAND HELDS

Model	Description	Price
GC-1	5/16" Knurled Stud. Fits Icom, Motorola and many others.....	\$ 6.50
GC-2	BNC Connector.....	\$ 9.98
GC-3	TNC - Connector for Wilson 1405.....	\$13.98
GC-4	PL-259 Connector.....	\$ 6.50
GC-5	Type F Connector fits Wilson 1402 and Tempo ..	\$ 9.50

Equipment made in USA by OEM MFRS  
Send to:  
**GC-2 G & C COMMUNICATIONS**  
730 Coltonwood, Lincoln, NE 68510  
Add \$1.00 for handling and shipping.  
(Dealer and OEM RFQ's Welcome)

## HI-Q BALUN

- For dipoles, yagis, inverted vees, doublets & quads
- For full legal power & more
- Puts power in antenna
- Broadbanded 3-40Mhz.
- Small, light, weather-proof
- 1:1 impedance ratio
- Replaces center insulator
- Helps eliminate TVI
- Fully Guaranteed

**\$9.95**  
PPD  
U.S.A.

**Van Gorden Engineering**  
BOX 21305, S. EUCLID, OHIO 44121



# Introducing Kantronics' Field Day TRADEMARK

## Morse Code/teletype reader and code speed display:

**Kantronics' Field Day** Morse Code/teletype reader and code-speed display reads code signals right off the air. Its powerful microcomputer system picks out signals, computes their speed, and reads even sloppy copy up to 80 words per minute!

### 1. Flies through the air with the greatest of ease.

**Field Day** is simple to use. You plug it into your station receiver just as you would a set of headphones.

Code and teletype conversations are converted from dots and dashes to standard alphanumeric text. The text advances across 10 big half-inch displays, and lab tests show that even the fastest CW is easily readable.

**Field Day** displays incoming or outgoing code speeds for you at the touch of a button. An accurate code speed-sampling program shows the speed right on the front panel. Everything is enclosed in a single, lightweight package that's small enough to fit in with the rest of your station.

### 2. Pay a little, get a lot.

In addition to a highly superior code-reading program and unique "on-board" speed display, **Field**

**Day** has the specifications that make it a truly great code reader.

**Modes:** CW, RTTY and speed display. **Speed Range:** 3-80 WPM. **RTTY Speeds:** 60, 67, 75 and 100 baudot. **Code Display:** 10 alphanumeric displays. **Special Characters:** AS, AR, SK, BT, /, ?, (, ), ", comma, period, colon, semicolon, "understood," "attention," and "error." **Filtering:** Active, 750 Hz center, 200 Hz bandwidth. **Input Impedance:** 1,000 ohms. **Power Requirements:** 117 Vac, 20 watts. **Dimensions:** HWD 3.44" by 8.50" by 9.25". **Warranty:** Limited, one year parts and labor. **Price:** \$449.95 Shipments after 3/1/79.

### 3. C'mon, take a test drive.

Check with these Authorized **Kantronics** dealers for more information on the **Field Day** Morse Code/teletype reader and code-speed display:

**Associated Radio**/Kansas City, **Barry**/New York, **Bill's**/Carbondale, IL, **Brodie**/Moore, OK, **Burghardt**/Watertown, SD, **Burstein-Applebee**/Kansas City, **Cohoon**/Trenton, KY and Austintown, OH, **Fontana Electronics**/Fontana, CA, **H-E-P**/Aurora, CO, **Hirsch**/Williamsville, NY, **Long's**/Birmingham, **Madison**/Houston, **Midcom**/St. Louis, **Omar**/Durand, MI, **Omaha Radio Center**/Omaha, **Queen City**/Cincinnati, **Radio World**/Oriskany, NY, **Spectronics**/Oak Park, IL, **Tracy**/Fort Worth.

**KANTRONICS**  
The Lightweight Champs.

(913) 842-7745  
1202 East 23rd Street  
Lawrence, Kansas 66044

# Our Smart Machine TRADEMARK reads sloppy copy.

#### COMPACT ENCLOSURE.

In inches, **FIELD DAY** is only 3.44 high by 8.50 wide by 9.25 deep!

#### SPEED DISPLAY.

Special program computes received and transmitted code speeds.

#### RTTY COPY.

Control functions in back for copying all the standard baudot speeds.

#### ON-BOARD CODE DISPLAY.

No need to tote around a TV set to copy code.

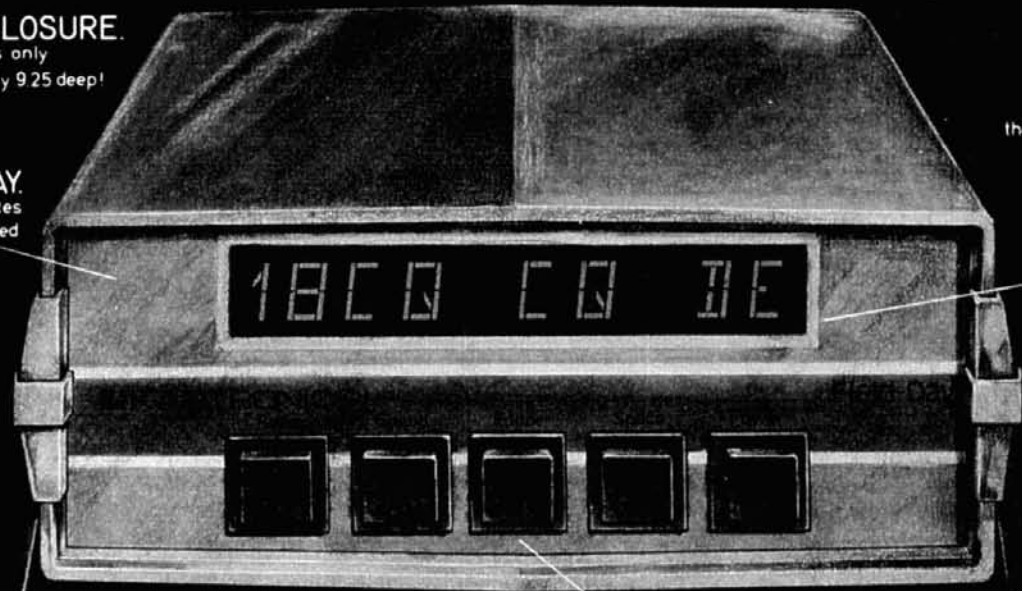

**MOVABLE SUPPORT ARM.**  
Tilts to different viewing angles.

**SMART CODE-EDITOR.**  
Copy sent by sloppy lists is edited before display.  
Reads good code too!

State  
of the art



by  
**K.V.G.**

### CRYSTAL FILTERS and DISCRIMINATORS

#### 9.0 MHz FILTERS

XF9-A	2.5 kHz	SSB TX	\$41.65
XF9-B	2.4 kHz	SSB RX/TX	\$56.50
XF9-C	3.75 kHz	AM	\$60.75
XF9-D	5.0 kHz	AM	\$60.75
XF9-E	12.0 kHz	NBFM	\$60.75
XF9-M	0.5 kHz	CW (4 pole)	\$42.50
XF9-NB	0.5 kHz	CW (8 pole)	\$75.30

Export  
Inquiries  
Invited

#### 9.0 MHz CRYSTALS (Hc25/u)

XF900	9000.0 kHz	Carrier	\$4.85
XF901	8998.5 kHz	USB	\$4.85
XF902	9001.5 kHz	LSB	\$4.85
XF903	8999.0 kHz	BFO	\$4.85
F-05	Hc25/u	Socket Chassis	.50
F-06	Hc25/u	Socket P.C. Board	.50

Shipping  
\$1.50  
per filter

### VARACTOR TRIPLERS

The low cost, easy way to operate on the 432 MHz and 1296 MHz bands. For OSCAR 7, mode B, drive the MMv432 family varactor tripler with your 2 meter transmitter. The wideband varactor triplers cover the full 2M/432 band without retuning.

No power supply required for varactor triplers; efficiency approximately 50%. Three models available at 432, two at 1296.

Model	Max Drive	
MMv432	30 W	\$69.95
MMv432M	50 W	\$89.95
MMv432H	70 W	\$135.95
MMv1296	20 W	\$99.95
MMv1296H	35 W	\$129.95



### RECEIVE CONVERTERS



MODELS FOR ALL BANDS 50 MHz  
THRU 1296 MHz. LOW NOISE OP-  
TIONS AT 432 MHz.

STANDARD I.F. 10M. I.F. OPTIONS 6M & 2M AVAILABLE  
POWER 12V D.C. Shipping \$2.50

MMc144	N. F. 2.8 dB typ.	\$59.95
MMc432	N. F. 3.8 dB typ.	\$69.95
MMc438/ATV	Ch2 or Ch3 IF	\$94.95
MMc1296	N. F. 8.5 dB typ.	\$89.95
MMc1296/ATV		\$99.95

### ANTENNAS (FOB CONCORD, VIA UPS)

#### 144-148 MHz J-SLOTS

8 OVER 8 HORIZONTAL POL.	+12.3 dBd	D8/2M	\$51.90
8 BY 8 VERTICAL POL.		D8/2M-VERT.	\$61.00
8 + 8 TWIST 8XY/2M	\$53.75		



#### 420-450 MHz MULTIBEAMS

48 EL.	GAIN +15.7 dBd	70/MBM48	\$56.30
88 EL.	GAIN +18.5 dBd	70/MBM88	\$81.95

#### UHF LOOP YAGIS

26 LOOPS	GAIN +20 dBi	
1250-1340 MHz	1296-LY	\$58.35
1650-1750 MHz	1691-LY	\$61.45

Send 30¢ (2 stamps) for full details of KVG crystal products and all your VHF & UHF equipment requirements.

Pre-Selector Filters	Amplifiers	SSB Transverters
Varactor Triplers	Crystal Filters	FM Transverters
Decade Pre-Scalers	Frequency Filters	VHF Converters
Antennas	Oscillator Crystals	UHF Converters

**si**

Spectrum  
International, Inc.  
Post Office Box 1084  
Concord, Mass. 01742, USA

## TUNE in with DAVIS FREQUENCY COUNTERS

NOW . . . for the FIRST TIME  
RECEIVE FREQUENCY ADAPTER  
ONLY **49<sup>95</sup>**

#### 7208 10 Hz to 600 MHz MINI COUNTER

- All Metal Cabinet
- 8 Digit 4 LED Readout
- 115V or 12V Operation
- 1 & 1 Sec. Gate Times
- Automatic DP
- Stable Crystal Timebase ± 1 ppm / °C

7208 Kit	<b>149<sup>95</sup></b>	7208A Assembled	\$199.95
Options:	Prop. Crystal Oven (OCXO)* ± 1 ppm 10° to 50°C		\$39.95
	Ni-Cad Battery Built-in with charger		\$39.95
	Handle		\$5.00
	VHF-UHF Preamp		\$10.00
	240V		\$10.00
	Receive Frequency Adapter		\$49.95

\*OCXO - achieve superior frequency stability through the use of proportional control oven which maintains the crystal at a stable temperature.

CALL FACTORY DIRECT  
1-716-874-5848

TERMS Add \$3.00 shipping to U.S. & Canada. Other countries add 10% to total price. N.Y. State residents add 7% sales tax. C.O.D. Fee \$1.00. P.O. accepted from rated companies.



**DAVIS ELECTRONICS**  
636 Sheridan Drive  
Tonawanda, New York 14150  
(716) 874-5848



## WANTED FOR CASH



490-T Ant. Tuning Unit  
(Also known as CU1658  
and CU1669)

618-T Transceiver  
(Also known as MRC95,  
ARC94, ARC102,  
or VC102)



Highest price paid for these units. Parts purchased. Phone Ted, W2KUW collect. We will trade for new amateur gear. GRC106, ARC105, ARC112 and some aircraft units also required.

We stand on our long term offer to pay ~~5%~~ <sup>25%</sup> more than any other bonafide offer.

**DCO, INC.**

10 Schuyler Avenue  
(201) 998-4246

No. Arlington, N.J. 07032  
Evenings (201) 998-6475



# for the experimenter

INTERNATIONAL CRYSTALS & KITS / OSCILLATORS • RF MIXERS • RF AMPLIFIER • POWER AMPLIFIER

## OX OSCILLATOR

Crystal controlled transistor type. 3 to 20 MHz, OX-Lo, Cat. No. 035100. 20 to 60 MHz, OX-Hi, Cat. No. 035101.

*Specify when ordering*  
\$5.22 ea.



## MXX-1 TRANSISTOR RF MIXER

A single tuned circuit intended for signal conversion in the 30 to 170 MHz range. Harmonics of the OX or OF-1 oscillator are used for injection in the 60 to 179 MHz range. 3 to 20 MHz, Lo Kit, Cat. No. 035105. 20 to 170 MHz, Hi Kit, Cat. No. 035106.

*Specify when ordering.*

\$5.80 ea.



## OF-1 OSCILLATOR

Resistor/capacitor circuit provides osc over a range of freq with the desired crystal. 2 to 22 MHz, OF-1 LO, Cat. No. 035108. 18 to 60 MHz, OF-1 H, Cat. No. 035109.

*Specify when ordering.*  
\$4.48 ea.



## PAX-1 TRANSISTOR RF POWER AMP

A single tuned output amplifier designed to follow the OX or OF-1 oscillator. Outputs up to 200 mw, depending on frequency and voltage. Amplifier can be amplitude modulated 3 to 30 MHz, Cat. No. 035104.

*Specify when ordering.*

\$6.06 ea.



## SAX-1 TRANSISTOR RF AMP

A small signal amplifier to drive the MXX-1 Mixer. Single tuned input and link output. 3 to 20 MHz, Lo Kit, Cat. No. 03512. 20 to 170 MHz, Hi Kit, Cat. No. 035103.

*Specify when ordering.*  
\$5.80 ea.



## BAX-1 BROADBAND AMP

General purpose amplifier which may be used as a tuned or untuned unit in RF and audio applications. 20 Hz to 150 MHz with 6 to 30 db gain. Cat. No. 035107.

*Specify when ordering.*

\$6.06 ea.

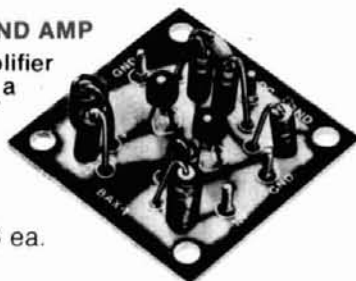

.02% Calibration Tolerance

## EXPERIMENTER CRYSTALS

(HC 6/U Holder)

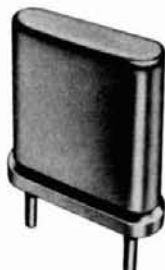

Cat. No.	Specifications	
031080	3 to 20 MHz — for use in OX OSC Lo	
	<i>Specify when ordering</i>	\$6.25 ea.
031081	20 to 60 MHz — For use in OX OSC Hi	
	<i>Specify when ordering</i>	\$6.25 ea.
031300	3 to 20 MHz — For use in OF-1L OSC	
	<i>Specify when ordering</i>	\$5.22 ea.
031310	20 to 60 MHz — For use in OF-1H OSC	
	<i>Specify when ordering</i>	\$5.22 ea.

Shipping and postage (inside U.S., Canada and Mexico only) will be prepaid by International. Prices quoted for U.S., Canada and Mexico orders only. Orders for shipment to other countries will be quoted on request. Address orders to:

M/S Dept., P.O. Box 32497,  
Oklahoma City, Oklahoma 73132



INTERNATIONAL CRYSTAL MFG. CO., INC.  
10 North Lee / Oklahoma City, Okla 73102



*Ham Radio's guide to help you find your local*

**Arizona**

**HAM SHACK**

4506-A NORTH 16TH STREET  
PHOENIX, AZ 85016  
602-279-HAMS

Serving all amateurs from beginner to expert. Classes, sales & service.

**KRYDER ELECTRONICS**

5520 NORTH 7TH AVENUE  
NORTH 7TH AVE. SHOPPING CTR.  
PHOENIX, AZ 85013  
602-249-3739

Your Complete Amateur Radio Store.

**POWER COMMUNICATIONS**

6012 N. 27 AVE.  
PHOENIX, ARIZONA 85017  
602-242-6030

Arizona's #1 "Ham" Store.  
Kenwood, Yaesu, Drake, Icom and more.

**California**

**C & A ELECTRONIC ENTERPRISES**

22010 S. WILMINGTON AVE.  
SUITE 105  
P. O. BOX 5232

CARSON, CA 90745

800-421-2258

213-834-5868 - Calif. Res.

Not The Biggest, But The Best —  
Since 1962.

**JUN'S ELECTRONICS**

11656 W. PICO BLVD.  
LOS ANGELES, CA 90064  
213-477-1824 Trades

714-282-8682 San Diego

The Home of the One Year  
Warranty — Full Service.

**QUEMENT ELECTRONICS**

1000 SO. BASCOM AVENUE  
SAN JOSE, CA 95128  
408-998-5900

Serving the world's Radio  
Amateurs since 1933.

**SHAVAR RADIO**

3550 LOCHINVAR AVE.  
SANTA CLARA, CA 95051  
408-247-4220

Atlas, Kenwood, Yaesu, KDK,  
Icom, Tempo, Wilson, Ten-Tec.

**Connecticut**

**THOMAS COMMUNICATIONS**

95 KITTS LANE  
NEWINGTON, CT 06111  
800-243-7765  
203-667-0811

Call us toll free - See our full  
page ad in this issue.

**Delaware**

**DELAWARE AMATEUR SUPPLY**

71 MEADOW ROAD  
NEW CASTLE, DE 19720  
302-328-7728

Delaware's largest stock of amateur  
radio equipment & accessories.

**Florida**

**AGL ELECTRONICS, INC.**

1800-B DREW ST.  
CLEARWATER, FL 33515  
813-461-HAMS

West Coast's only full service  
Amateur Radio Store.

**AMATEUR RADIO CENTER, INC.**

2805 N.E. 2ND AVENUE  
MIAMI, FL 33137  
305-573-8383

The place for great dependable  
names in Ham Radio.

**RAY'S AMATEUR RADIO**

1590 US HIGHWAY 19 SO.  
CLEARWATER, FL 33516  
813-535-1416

Atlas, B&W, Bird, Cushcraft,  
DenTron, Drake, Hustler, Hy-Gain,  
Icom, K.D.K., Kenwood, MFJ, Rohn,  
Swan, Ten-Tec, Wilson.

**Illinois**

**AUREUS ELECTRONICS, INC.**

1415 N. EAGLE STREET  
NAPERVILLE, IL 60540  
312-420-8629

"Amateur Excellence"

**ERICKSON COMMUNICATIONS, INC.**

5456 N. MILWAUKEE AVE.  
CHICAGO, IL 60630  
Chicago - 312-631-5181  
Illinois - 800-972-5841  
Outside Illinois - 800-621-5802  
Hours: 9:30-5:30 Mon, Tu, Wed &  
Fri.; 9:30-9:00 Thurs; 9:00-3:00 Sat.

**SPECTRONICS, INC.**

1009 GARFIELD STREET  
OAK PARK, IL 60304  
312-848-6777

One of America's Largest  
Amateur & SWL Stores.

**Indiana**

**KRYDER ELECTRONICS**

GEORGETOWN NORTH  
SHOPPING CENTER  
2810 MAPLECREST RD.  
FORT WAYNE, IN 46815  
219-484-4946

Your Complete Amateur Radio Store.  
10-9 T, TH, F; 10-5 W, SAT.

**Iowa**

**BOB SMITH ELECTRONICS**

RFD #3, HIGHWAY 169 & 7  
FORT DODGE, IA 50501  
515-576-3886

800-247-2476/1793

Iowa: 800-362-2371

For an EZ deal.

**Kansas**

**ASSOCIATED RADIO**

8012 CONSER, P. O. BOX 4327  
OVERLAND PARK, KS 66204  
913-381-5901

America's No. 1 Real Amateur  
Radio Store. Trade - Sell - Buy.

**REVCOM ELECTRONICS**

6247 N. HYDRAULIC  
WICHITA, KS 67219  
316-744-1083

New - Used HF, VHF, & Microwave  
Gear. Manufacturing & Sales.

**Maryland**

**THE COMM CENTER, INC.**

9624 FT. MEADE ROAD  
LAUREL PLAZA, RT. 198  
LAUREL, MD 20810  
800-638-4486

R. L. Drake, Ten-Tec, ICOM, Wilson,  
Tempo, DenTron, Mosley, Cushcraft.

**Massachusetts**

**TEL-COM, INC.**

675 GREAT RD. RT. 119  
LITTLETON, MA 01460  
617-486-3040

The Ham Store of New England  
you can rely on.

**TUFTS RADIO ELECTRONICS**

209 MYSTIC AVENUE  
MEDFORD, MA 02155  
617-395-8280

New England's friendliest  
ham store.

**Dealers:** *YOU SHOULD BE HERE TOO!*  
*Contact Ham Radio now for complete details.*

# Amateur Radio Dealer

## Michigan

**RSE HAM SHACK**  
1207 W. 14 MILE  
CLAWSON, MI 48017  
313-435-5660  
Complete Amateur Supplies.

## Minnesota

**PAL ELECTRONICS INC.**  
3452 FREMONT AVE. NO.  
MINNEAPOLIS, MN 55412  
612-521-4662  
Midwest's Fastest Growing Ham  
Store, Where Service Counts.

## Missouri

**HAM RADIO CENTER, INC.**  
8340-42 OLIVE BLVD.  
ST. LOUIS, MO 63132  
800-325-3636  
For Best Price and Fast Delivery  
Call toll free 1-800-325-3636

## Nebraska

**COMMUNICATIONS CENTER, INC.**  
443 NORTH 48TH ST.  
LINCOLN, NE 68504  
800-228-4097  
Lowest Prices in the USA  
on Ham Equipment.

## Nevada

**COMMUNICATIONS CENTER WEST**  
1072 RANCHO DRIVE  
LAS VEGAS, NV 89106  
800-634-6227  
Kenwood, Yaesu, Drake and more  
at discount prices.

## New Hampshire

**EVANS RADIO, INC.**  
BOX 893, RT. 3A BOW JUNCTION  
CONCORD, NH 03301  
603-224-9961  
Icom, DenTron & Yaesu dealer.  
We service what we sell.

## New Jersey

**ATKINSON & SMITH, INC.**  
17 LEWIS ST.  
EATONTOWN, NJ 07724  
201-542-2447  
Ham supplies since "55".

**BARGAIN BROTHERS ELECTRONICS**  
216 SCOTCH ROAD  
GLEN ROC SHOPPING CTR.  
WEST TRENTON, NJ 06828  
609-883-2050  
A million parts - lowest prices  
anywhere. Call us!

**METUCHEN RADIO**  
216 MAIN STREET  
METUCHEN, NJ 08840  
201-494-8350  
New and Used Ham Equipment  
WA2AET "T" Bruno

**RADIOS UNLIMITED**  
P. O. BOX 347  
1760 EASTON AVENUE  
SOMERSET, NJ 08873  
201-469-4599  
New Jersey's Fastest Growing  
Amateur Radio Center.

## New York

**AM-COM ELECTRONICS INC.**  
RT. 5  
NORTH UTICA SHOPPING CTR.  
UTICA, NY 13502  
315-732-3656  
The Mohawk Valley's Newest &  
Largest Electronics Supermarket.

**GRAND CENTRAL RADIO**  
124 EAST 44 STREET  
NEW YORK, NY 10017  
212-682-3869  
Drake, Atlas, Ten-Tec, Midland,  
Hy-Gain, Mosley in stock

**HAM-BONE RADIO**  
3206 ERIE BLVD. EAST  
SYRACUSE, NY 13214  
315-446-2266  
We deal, we trade, all major brands!  
2-way service shop on premises!

**HARRISON RADIO CORP.**  
20 SMITH STREET  
FARMINGDALE, NY 11735  
516-293-7990  
"Ham Headquarters USA"  
since 1925.  
Call toll free 800-645-9187.

**RADIO WORLD**  
ONEIDA COUNTY AIRPORT  
TERMINAL BLDG.  
ORISKANY, NY 13424  
Toll Free 800-448-7914  
NY { 315-337-2622  
Res. { 315-337-0203  
New & Used Ham Equipment.  
See Warren K2IXN or Bob WA2MSH.

## Ohio

**AMATEUR RADIO  
SALES & SERVICE INC.**  
2187 E. LIVINGSTON AVE.  
COLUMBUS, OH 43209  
614-236-1625  
Antennas and Towers for  
All Services.

## Oklahoma

**KRYDER ELECTRONICS**  
5826 N.W. 50TH  
MacARTHUR SQ. SHOPPING CTR.  
OKLAHOMA CITY, OK 73122  
405-789-1951  
Your Complete Amateur Radio Store

## Pennsylvania

**ELECTRONIC EXCHANGE**  
136 N. MAIN STREET  
SOUDERTON, PA 18964  
215-723-1200  
Demonstrations, Sales, Service  
New/Used Amateur Radio Equip.

**HAMTRONICS, DIV. OF  
TREVISE ELECTRONICS**  
4033 BROWNSVILLE ROAD  
TREVISE, PA 19047  
215-357-1400  
Same Location for 30 Years.  
Call Toll Free 800-523-8998.

**LaRUE ELECTRONICS**  
1112 GRANDVIEW STREET  
SCRANTON, PENNSYLVANIA 18509  
717-343-2124  
ICOM, Bird, Cushcraft, CDE,  
Ham-Keys, VHF Engineering,  
Antenna Specialists.

**SPECIALTY COMMUNICATIONS**  
2523 PEACH STREET  
ERIE, PA 16502  
814-455-7674  
Authorized Atlas Radio  
East Coast Service Center.

## South Dakota

**BURGHARDT  
AMATEUR RADIO CENTER, INC.**  
P. O. BOX 73  
WATERTOWN, SD 57201  
605-886-7314  
"America's Most Reliable  
Amateur Radio Dealer".

## Texas

**HARDIN ELECTRONICS**  
5635 E. ROSEDALE  
FT. WORTH, TX 76112  
817-461-9761  
Your Full Line Authorized  
Yaesu Dealer.

## SST-T-4

ULTRA TUNER DELUXE

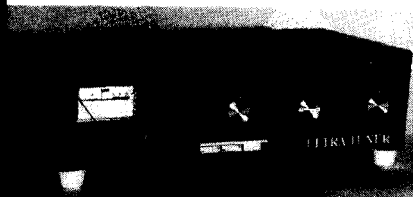

ULTRA TUNER DELUXE Matches any antenna—coax fed or random wire on all bands (160-10 meters). Tune out the SWR on your antenna for more efficient operation of any rig. Home, mobile, portable—only 9" x 2½" x 5" • 300 watt RF output capability • SWR meter with 2-color scale • Antenna Switch selects between two coax fed antennas, random wire, or tuner bypass • Efficient Airwound inductor • 208 pf. 1000V. Capacitors • Attractive bronze finished enclosure.

only \$64.95

## SST-T-2 ULTRA TUNER

Tunes out SWR on any antenna—coax fed or random wire (160-10 meters). Any rig—up to 200 watts RF output. Rugged, yet compact: 5¼" x 2¼" x 2½".

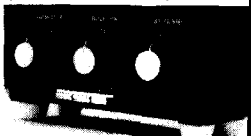

only \$37.95

## SST-T-3 MOBILE IMPEDANCE TRANSFORMER

Matches 52 ohm coax to the lower impedance of a mobile whip. Taps between 3 and 50 ohms. 3-30 MHz. 300 watts output. 2¼" x 2" x 2¼".



only \$19.95

## SST-T-1 RANDOM WIRE ANTENNA TUNER

All bands (160-10 m.) with any wire • 200W output • Any transceiver • Home or portable • Neon tune-up indicator.



only \$29.95

SST-DL-1 K4RLJ DUMMY LOAD. 1000W PEP 1.5:1 1-225 MHz. Sealed. 3-1/8" x 4-3/8".

only \$17.95

SST-CL-1 24 HR. CLOCK. Giant red LED numerals. Month and day also at push of button. Beautiful for your desk. 110VAC.

only \$22.95

SST-B-1 BALUN for balanced lines. 300W.

only \$5.00

Call (213) 376-5887 to order C.O.D., VISA, or Master Charge.

### To Order:

Send a check or money order—or use your M.C. or VISA. Add \$3 shipping and handling. Calif. residents, add sales tax.

**Guarantee:** All SST products are unconditionally guaranteed for 1 year. In addition, they may be returned within 10 days for a full refund (less shipping) if you are not satisfied for any reason.

## COAXPROBE®

ONLY \$9.95

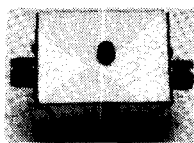

## COAXIAL RF PROBE FOR FREQUENCY COUNTERS AND OSCILLOSCOPES

- \*MONITOR YOUR SIGNAL DIRECTLY FROM THE COAX LINE
- \*5-2000 WATTS PEP
- \*OUTPUT: .31v-1.8v RMS 8-800 WATTS
- \*INSERTION LOSS LESS THAN .2db (3-30 Mhz.)
- \*USEFUL RANGE: .5 to 150 Mhz.

Eliminate jerry-rigging when you need to monitor your signal. The CoaxProbe® will work on both frequency counters and oscilloscopes (of proper bandwidth). Just connect the probe into your coax line and hook up your test equipment. Because of its low loss, you can leave it in while you operate!

## LYTL-LOAD®

ONLY \$8.95

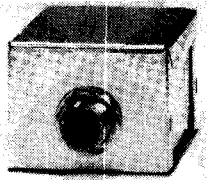

NEW!

## 30 WATT DUMMY LOAD FOR QRP AND 2-METERS

Now! A dummy load that's just the right size for low power work. Rated at 30 watts for 30 seconds, the Lytl-load® is perfect for Qrp work, 2-meters or any application where low power and small size are required. The Lytl-Load® has a range to 150 Mhz with SWR of 1.4:1 at 150 Mhz and 1.1:1 at 30 Mhz.

All Eagle products carry a 10 day, money back (minus shipping) guarantee. Please add \$1 per order for shipping.

ORDER TODAY FROM:

**EAGLE ELECTRONICS**

Box 426 B

Portage, MI 49081

LOCATED AT 4475 W. MILHAM ROAD

# SYNTHESIZERS

We have the worlds largest selection of synthesizers for receivers, transmitters and transceivers. For complete details see our 1/3 page ad in the April 1976 issue of this magazine or call or write for additional information. Phone orders accepted between 9 AM and 4 PM EDT. (212) 468-2720

## VANGUARD LABS

196-23 JAMAICA AVENUE  
HOLLIS, N. Y. 11423

## VOICE BAND EQUALIZER



VB  
\$69.95  
ppd  
USA

clean crisp audio

Xmit audio passband equalizer — gives punch without distortion — best on dx, yf's, problem voices — lo, mid, hi, ranges adj ± 12dB — made in USA — performance guaranteed specify rig, mike plug or universal  
P.O. Box 144, Hannacroix, N. Y. 12087  
The Electronic Farm

# MOVING?

KEEP HAM RADIO COMING ...

If possible let us know four to six weeks before you move and we will make sure your HAM RADIO Magazine arrives on schedule. Just remove the mailing label from this magazine and affix below. Then complete your new address (or any other corrections) in the space provided and we'll take care of the rest.

ham  
radio  
Magazine

Greenville, NH 03048

Allow 4-6 weeks for correction.

Thanks for helping us to serve you better.

Here's my new address:

Name \_\_\_\_\_  
Address \_\_\_\_\_  
City \_\_\_\_\_ State \_\_\_\_\_ Zip \_\_\_\_\_  
Call \_\_\_\_\_

AFFIX  
LABEL  
HERE

**555**  
**ELECTRONICS**

P.O. BOX 1 LAWDALE, CALIF.  
90260 (213) 376-5887

# Call Toll Free 1-800-243-7765

## FREE

- Monthly Computerized Used Equipment List
- Courteous, Personalized Service



**New Equipment** — All new equipment on display is operating for actual "on the air" QSO's. We really know our gear!



**Used Equipment** — We recondition and guarantee all our used equipment. We make sure it satisfies you!



**Service Shop** — You've probably heard of our fine service reputation — using Cushman CE4B signal generators, Hewlett Packard oscilloscopes, Bird wattmeters — we fix it right!



**Inventory Warehouse** — Our large volume assures you the best prices!



ICOM IC-701



YAESU FT-301D



ATLAS RX-110



YAESU FT-7B



YAESU FT-101ZD



TEN TEC OMNI-D



KDK 2016A



CUSHCRAFT ANTENNAS

## **AUTHORIZED DEALER . . .** **FOR OVER 50 MAJOR LINES.**

**NEW AND USED EQUIPMENT** "Get on our used equipment mailing list."

**TRADES WELCOME** "The best allowances anywhere"

"We buy good used SSB gear"

**OUR EVERYDAY LOW PRICES** "remain the same for cash or trade-ins!"

**SAME DAY U.P.S. SHIPPING** "Just a phone call away"

**COMPLETE RADIO SERVICE SHOP** "Mail Order Repair Service"

- Fast Efficient Service
- Most Repairs Done and Shipped Within 7 Days
- We Repair All Brands
- Amateur Extra / First Class Licenses
- All Work Guaranteed
- Free Shipping Both Ways If Work Is Done
- Send Us Your Defective Equipment U.P.S. Collect

**OUR FINE REPUTATION SPEAKS FOR ITSELF . . .**

**"YOU SHIP IT — WE FIX IT"**

OPEN MON.-FRI. 10-6 • THURS. 10-8 P.M. • SAT. 10-4

EASY DIRECTIONS: Rt. 15 South — 2 blocks past McDonald's (Berlin Turnpike)

**"We can match most  
any other quote!"**



# **THOMAS** **COMMUNICATIONS**

95 Kitts Lane, Newington, Conn. 06111

"Near ARRL Headquarters"

Connecticut Residents Call: **203-667-0811**

**Call  
or Write  
for your  
super quote  
today!**

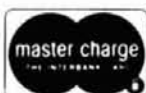



# RADIO AMATEUR CALLBOOKS FOR 1979



Respected worldwide as  
the only complete authority  
for radio amateur  
QSL and QTH information

The U. S. Callbook has nearly 350,000 W & K listings. It lists calls, license classes, names and addresses plus the many valuable back-up charts and references you come to expect from the Callbook.

Specialize in DX? Then you're looking for the Foreign Callbook with almost 285,000 calls, names and addresses of amateurs outside of the USA.

**U.S. Callbook \$15.95**

**Foreign Callbook \$14.95**

(Plus Shipping)

Order from your favorite electronics dealer or direct from the publisher. All direct orders add \$1.75 for shipping. Illinois residents add 5% Sales Tax.

RADIO AMATEUR  
**callbook** INC.  
Dept. E 925 Sherwood Drive  
Lake Bluff, Ill. 60044

8-POLE 350-Hz FILTER FOR SIGNAL/ONE TRANSCEIVERS \$120.00

Finally! Superior 8-Pole CW Selectivity for Drake TR-4, TR-4C, TR-4Cw

350 Hz at -60db, 850 Hz at -60db. Cuts QRM. More selective than 6-pole CW filter in new TR-4Cw which is 500 Hz at -60db, and 2000 Hz at -60db. CF-350/B \$100.00. Search and mounting kit \$10.00

At Last! Superior 8-Pole CW Selectivity for Kenwood TS-820

MINIMAL LOSS IN SET. GOOD SIGNAL-TO-NOISE. 350 Hz at 6db, 850 Hz at 60db. Cuts QRM. More selective than standard YG-88C 6-pole CW filter which is 500 Hz at -60db, and 1800 Hz at -60db. CK-350/B \$100.00

600 Hz 6-Pole First-IF Filter for Drake R-4C

Improve the early-stage selectivity. Eliminate those high-pitched beeps from signals that leak around the switchable second-IF filter. Minimize the chance of strong signals overloading the second mixer, causing intermodulation and desensitization. Both the existing filter and our CF-600/B can be mounted in the receiver and relay switched to retain phone capabilities. CF-600/B \$80.00. Relay switch kit \$33.00

125 Hz 8-Pole Second-IF Filter for Drake R-4C

Still the sharpest available! 200 Hz at -60db! Cuts QRM. Ideal for DX and contest work. Unexcelled under crowded band conditions. Does what no audio filter can do. More selective than audio filters. Pure selectivity in AGC loop. Unlike with audio filters, receiver gain not reduced by QRM outside passband. Yet works well with an audio filter to improve receiver performance. Plug directly into an accessory filter socket of the R-4C. CF-125/B \$130.00

**CW Operators!**  
**Attention:**  
*These crystal filters  
are for you!*

All filters contain specially-treated high-Q crystals.

**Sherwood Engineering Inc.**

1268 South Ogden St.

Denver, Colo. 80210

(303) 722-2257

Money back if not satisfied

Add \$3 per order shipping;

\$6 overseas air

Dealer Inquiries Welcome



## TOUCH-TONE® DECODER MODULE

- Excellent building block for amateur control systems
- Hybrid active filters throughout. No PLL's!
- 40db dynamic range. No gain adj. necessary
- Min. 20db twist allowable

ONLY

**\$179.95** post paid

CA Res. Add 6% Sales Tax



MODEL DTMF-8  
4.5" x 6.5"

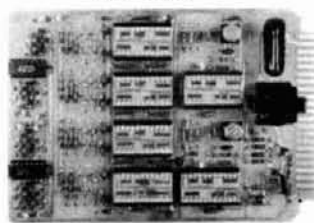

- Std. AT&T tones
- Decodes all 8 touch-tone frequencies
- 8 open collector outputs supplied to interface with any logic system
- 10K Ohm transformer isolated input stage
- 11-15 VDC operation

Call or write for detailed specification sheet

**ABLETRONICS**

8131 FOOTHILL BLVD., CUCAMONGA, CA 91730 • 714/981-3473

### BUILD-IT-YOURSELF AVIONICS FOR HAM PILOTS

Free catalogue describes high technology, low cost avionics and test equipment offered in kit form. Product line includes audio panel, aircraft band two-channel transceiver, digital chronometer, navigation and communications test equipment, bench power supply, and more. Shoot us the coupon for details.

Name \_\_\_\_\_  
Address \_\_\_\_\_  
City \_\_\_\_\_ State \_\_\_\_\_ Zip \_\_\_\_\_

(916) 272-2203  
**Radio Systems  
Technology, Inc.**  
RR 5, GRASS VALLEY, CA 95945

**DX OPERATORS**  
CUSTOM CALCULATED, PERSONALIZED BEAM HEADING AND DISTANCE CHART TO OVER 330 FOREIGN CALL AREAS AND COUNTRIES BASED ON YOUR EXACT QTH. UP TO DATE FOR 1979. SEND CALL SIGN AND \$5.95 TO WILLCOMP, INC., P.O. BOX 86, SOUTH SALEM, N. Y. 10590. N. Y. RESIDENTS ADD 5% SALES TAX.

Duns #01-048-6066

Cash plus shipping paid for clean late model Motorola GE, RCA mobiles. Base Stations, Accessories. We also sell used and reconditioned equipment. For further information contact:

Jesse La Fleur  
**The Communications Center**  
1629 Wyoming  
El Paso, Texas 79902  
(915) 545-1133

Call for cash quotation 16 years of fair dealing

## ALL BAND TRAP ANTENNAS!



PRETUNED - COMPLETELY ASSEMBLED - ONLY ONE NEAT SMALL ANTENNA FOR UP TO 6 BANDS! EXCELLENT FOR CONGESTED HOUSING AREAS - APARTMENTS LIGHT - STRONG - ALMOST INVISIBLE!

FOR ALL MAKES & MODELS OF AMATEUR TRANSCEIVERS - TRANSMITTERS - GUARANTEED FOR 2000 WATTS SSB 1000 WATTS CW. FOR NOVICE AND ALL CLASS AMATEURS!

COMPLETE AS SHOWN with 90 ft. RG58U-52 ohm feedline, and PL259 connector, insulators, 30 ft. 300 lb. test dacron end supports, center connector with built in lightning arrester and static discharge - molded, sealed, weatherproof, resonant traps 1"X6" - you just switch to band desired for excellent worldwide operation - transmitting and receiving! WT. LESS THAN 5 LBS.

160-80-40-20-15-10 bands 2 trap --- with 90 ft. RG58U - connector - Model 777BU ... \$59.95  
80-40-20-15-10 bands 2 trap --- 102 ft. with 90 ft. RG58U - connector - Model 998BU ... \$54.95  
40-20-15-10 bands 2 trap --- 54 ft. with 90 ft. RG58U coax - connector - Model 1001BU ... \$53.95  
20-15-10 bands 2 trap --- 26 ft. with 90 ft. RG58U coax - connector - Model 1007BU ... \$52.95

SEND FULL PRICE FOR POST PAID INSURED DEL. IN USA. (Canada is \$5.00 extra for postage - clerical - customs - etc.) or order using VISA Bank Americard - MASTER CHARGE - AMER. EXPRESS. Give number and ex. date. Ph 1-308-236-5333 9AM - 6PM week days. We ship in 2-3 days. PRICES MAY INCREASE SO - ORDER NOW AND SAVE! All antennas guaranteed for 1 year. Money back trial! Made in USA. FREE INFO. AVAILABLE ONLY FROM.

WESTERN ELECTRONICS

Dept. AR-6

Kearney, Nebraska, 68847

# YOU ASKED FOR IT YOU GOT IT

## DSI QUIK-KIT®

### 50 HZ — 550 MHZ COUNTER KIT

95% ASSEMBLED      100% TESTED

*Performance You Can Count On*

#### FREQUENCY COUNTER APPLICATION:

- Ham Radio — Two Way Radio — CB
- Audio Amplifier & Receiver Repair
- Computer Maintenance & Construction
- A Must for TV — PLL & VTR Repair

**\$99<sup>95</sup>**

MODEL 3550K

includes built-in  
Pre-Amp & Prescaler

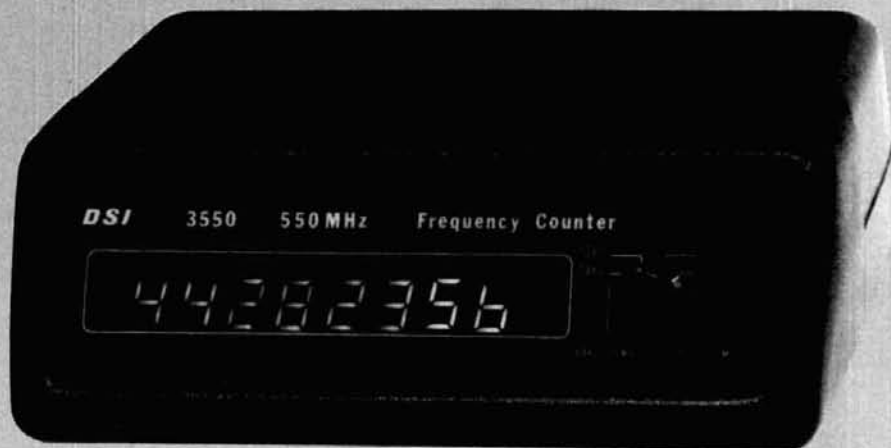

#### DSI OFFERS THE BEST OF TWO WORLDS . . .

An unprecedented DSI VALUE . . . in a high quality, LSI Design, 50 HZ to 550 MHZ frequency counter kit. And, because it's a DSI innovation, you know it obsoletes all competitive makes, both in price & performance.

With 95% of the assembly completed by DSI, you are only one hour away from solving all of those difficult bench problems, from adjusting 60 HZ clock-time bases to setting the frequency of a 468 MHZ Mobile Radio. **CALL TODAY TOLL FREE: (800-854-2049) Cal. Res. CALL (800-542-6253) TO ORDER OR RECEIVE MORE INFORMATION ON DSI'S FULL PRODUCT LINE OF FREQUENCY COUNTERS RANGING FROM 10HZ TO 1.3GHZ.**

**FACT:** Every 3550 QUIK-KIT® PC board is factory assembled and tested before shipment. **FACT:** The problems of bad LED's, IC's, and Capacitors are a thing of the past. **FACT:** No manufacturer except DSI offers a 550 MHZ frequency counter with . . . 8 digits, .5 in. LED's, TCXO, 1 HZ resolution and a one year warranty on parts for under \$100.00. **FACT:** We do not know how long we can hold this low, low price. **GO WITH THE LEADER . . . BUY A DSI FREQUENCY COUNTER KIT TODAY. SAVE TIME & MONEY AND BE ASSURED IT WILL WORK THE FIRST TIME.**

#### DSI — GUARANTEED SPECIFICATIONS — MADE IN USA

Model	Price	Frequency Range	Accuracy Over Temperature	@ 146MHz	@ 220MHz	@ 450MHz	Number of Readouts	Size of Readouts	Power Requirements	Size
3700	\$269.95	50Hz - 700MHz	Proportional Oven 2 PPM 0° - 40°C	10MV	10MV	50MV	8	.5 Inch	115 VAC or 8.2 - 14.5VDC	3"H x 8"W x 6"D
3600A	\$199.95	50Hz - 600MHz	Oven .5 PPM 17° - 37°C	10MV	10MV	50MV	8	.5 Inch	115 VAC or 8.2 - 14.5VDC	2½"H x 8"W x 5"D
3550W 3550K	\$149.95 \$ 99.95	50Hz - 550MHz	TCXO 1 PPM 65° - 85°F	25MV	25MV	75MV	8	.5 Inch	115 VAC or 8.2 - 14.5VDC	2½"H x 8"W x 5"D

1 HZ Resolution to 55 MHZ • 10 HZ Resolution to 550 MHZ • .1 and 1 Sec. Gate Time • Auto Zero Blanking

3550K Kit ..... **\$99.95**  
T-101 Ant. .... **3.95**  
AC-9 AC Adp. .... **7.95**  
Shipping, Handling, Ins. .... **10.00**



**DSI INSTRUMENTS, INC.**  
7924 Ronson Road, Dept. G  
San Diego, California 92111

3550W Wired ..... **\$149.95**  
T-101 (incl.) ..... **NC**  
AC-9 (incl.) ..... **NC**  
Shipping (incl.) ..... **NC**

TERMS: MC — VISA — AE — Check — M.O. — COD in U.S. Funds. Orders outside of USA and Canada, please add \$20.00 additional to cover air shipment. California residents add 6% Sales Tax.

# Advertisers check-off

... for literature, in a hurry — we'll rush your name to the companies whose names you "check-off"

Place your check mark in the space between name and number. Ex: Ham Radio  234

## INDEX

AED _____ 710	Jones _____ 626
Abletronics _____ 770	Kantronics * _____
Aluma _____ 589	Kenwood * _____
Astron _____ 734	Larsen _____ 078
Avanti _____ 775	Long's _____ 468
B&K _____ 779	MFJ _____ 082
Barry * _____	M&M RF Dist. _____ 577
Bauman _____ 017	Madison * _____
Budwig _____ 233	Microwave Filter _____ 637
Cal Crystal _____ 709	J. W. Miller _____ 745
Communications Center _____ 534	Oak Hill Acad. A.R.S. * _____
Comm. Spec. _____ 330	P.C. Elec. _____ 766
Creative Elec. _____ 751	Palomar Eng. * _____
Crystal Banking _____ 573	Pipo _____ 481
Curtis Electro _____ 034	Callbook _____ 100
Cushcraft * _____	Radio Sys. Tech. _____ 422
DCO _____ 324	Radio World * _____
DSI _____ 656	Ramsey _____ 442
DX Eng. _____ 222	SST _____ 375
Dames Comm. _____ 551	Howard W. Sams * _____
Data Signal _____ 270	Schober Organ _____ 762
Davis Elec. _____ 332	Sherwood _____ 435
Dynamic Elec. _____ 041	Space _____ 107
Eagle * _____	Spectronics _____ 191
E.T.O. * _____	Spec. Int. _____ 108
Electrocom _____ 663	Swan _____ 111
Electronic Farm * _____	TPL _____ 240
Elec. Research Virginia * _____	Telesensory _____ 778
Fox-Tango _____ 657	Telrex _____ 377
G & C Comm. _____ 754	Ten-Tec * _____
GL Enterprises * _____	Texas RF Distrib. _____ 763
GLB _____ 552	The Communication Center * _____
Gray _____ 055	Thomas Comm. _____ 730
Gregory * _____	Tower Master _____ 776
Group III _____ 701	Tri-Ex _____ 116
Gull _____ 635	Van Gorden _____ 737
Hal * _____	Vanguard Labs _____ 716
Hal-Tronix _____ 254	Varian _____ 043
H. R. Magazine _____ 150	Webster Assoc. _____ 423
Heath _____ 060	Western * _____
Henry _____ 062	Whitehouse * _____
Hermes _____ 772	Willcomp _____ 764
Hy-Gain _____ 064	Wilson _____ 123
Icom * _____	Xitex _____ 741
Int. Crystal _____ 066	Yaesu _____ 127
Jameco _____ 333	
Jan _____ 067	

\*Please contact this advertiser directly.

Limit 15 inquiries per request.

**June, 1979**

Please use before July 31, 1979

Tear off and mail to

**HAM RADIO MAGAZINE — "check off"**  
Greenville, N. H. 03048

NAME \_\_\_\_\_

CALL \_\_\_\_\_

STREET \_\_\_\_\_

CITY \_\_\_\_\_

STATE \_\_\_\_\_ ZIP \_\_\_\_\_

## SUMMER SPECIALS

Cush Craft "boomer" .....	\$ 79.95
KLM 144-148 - 13 lb. ....	59.95
OMNI-J & heavy duty magnet mount complete .....	49.95
TRIEK W-51 FT self-support tower (Reg. \$891) Your cost (FOB California) .....	791.00
Tonna F9FT Antennas 144/16 el. ....	79.95
RIW 432/19 el. ....	59.95
Klitzing VHF-UHF Amplifiers	
2M 10W in - 100W Out .....	179.00
432 10W in - 50W Out .....	189.00
Bird 43 and slugs, UPS paid in USA .....	stock
Microwave Modules 432-28S .....	329.95
Deluxe Amp. 432-100W output .....	398.00
Telrex TB5EM, in stock .....	415.00
New Palomar Engr. Trans. Preamp .....	89.50
Bencher Paddles — \$39.95 Chrome .....	49.95
ETO 76 Amplifiers .....	stock
Lunar 6M-2M-220 In Line Preamps .....	49.95
Lunar 2M Amp 10-80 w/Preamp, UPS paid USA .....	198.00
Janel QSA-5 .....	41.95
CDE Ham-3 — \$129.95; Ham-X — \$209.95	
NEW Ham-4 .....	157.50
VHF Engrs. blue line amps .....	stock
VHF Kits .....	stock
Cetron 572B .....	29.50
Midland 13-509 220 MHZ - 12 ch - 10W 15-513 220 MHZ synthesized .....	389.00
20-10-2W .....	0.29
Motorola HEP 170 .....	0.19
Mallory 2.5A/1000 PIV Epoxy Diode .....	318.00
Non Linear Systems Miniscope - 15 .....	435.00
Miniscope - 215 .....	435.00
— 10% accessories available	
Aerovox 1000PF/500V Feed thru .....	1.95
GE6146B or 8950 .....	7.95
Technical Books: Ameco, ARRL, Sams, Tab. Rider Radio Pub., Callbook, Cowan, etc. ....	Call
NEW Belden 9405 (2#16)(6#18) 8 wire rotor cable, heavy duty for long runs .....	8448 std. 8 wire rotor, per ft.
8448 std. 8 wire rotor, per ft. ....	9888 double shield RG8 Foam, per ft.
8214 RG8 Foam .....	8237 RG8
8267 RG213 .....	
Amphenol Silver Plate PL259 .....	0.59
Times 1/2" Foam Hardline \$0.65/ft. — Connectors, ea. ....	15.00
7/8" Hardline \$1.50/ft. — Connectors, ea. ....	25.00
Berktek RG8X, 52 ohm, KW, per ft. ....	0.16
Consolidated HD-18 Ga. Galv. Tower, 10' section .....	29.95
Robot "Slow Scan" Now in Stock .....	Call
Alliance HD73 Rotor .....	109.95
Teletow r-self support- 55 ft/w breaker .....	499.00
40 ft/w breaker .....	349.00
Swan TB4ha, TB3ha, TB2 .....	20% off list
Collins replacement parts available.	

Looking for antique parts?  
Write specific need to W5GJ.

## THIS MONTH'S SPECIALS:

Icom IC280 —	\$359.00
Dentron GLA 1000 Amp.	\$319.00
Bearcat 250 —	\$299.00
Dentron Clipperton L —	\$499.00

**MASTERCARD • VISA**

All prices fob Houston except where indicated. Prices subject to change without notice, all items guaranteed. Some items subject prior sale. Send letterhead for Dealer price list. Texas residents add 6% tax. Please add postage; estimate \$1.00 minimum.

**MADISON  
ELECTRONICS SUPPLY, INC.**  
1508 MCKINNEY  
HOUSTON, TEXAS 77002  
713/658-0268

## Advertisers iNdex

AED Electronics .....	68
Abletronics .....	108
Aluma Tower Co. ....	96
Astron Corporation .....	90
Avanti Research & Development Co. ....	48
Barry Electronics .....	82
R.H. Bauman Sales Co. ....	98
Budwig Mfg. Co. ....	90
Cal Crystal Lab, Inc. ....	72
Communications Center .....	99
Communications Specialists .....	10, 11
Creative Electronics .....	63
Crystal Banking Service .....	94
Curtis Electro Devices .....	80
Cushcraft .....	69, 87
DCO, Inc. ....	98, 102
DSI Instruments .....	1, 55, 109
DX Engineering .....	76
Dames Communications Systems .....	94
Data Signal, Inc. ....	76
Davis Electronics .....	102
Eagle Electronics .....	106
Ehrhorn Technological Operations .....	111
Electrocom Industries .....	72
The Electronic Farm .....	106
Electronic Research Corp. of Virginia .....	88
Fox-Tango Corp. ....	82
G & C Communications .....	89, 100
GL Enterprises .....	71
GLB .....	90
Gray Electronics .....	90
Gregory Electronics .....	71
Group III Sales Company .....	90
Gull Electronics .....	93
Hal Communications Corp. ....	49
Hal-Tronix .....	43
Ham Radio Magazine .....	106
Heath Company .....	83
Henry Radio Stores .....	Cover II
Hermes Research & Development Co. ....	48
Hy-Gain Electronics .....	77
Icom .....	5
International Crystal .....	103
Jameco Electronics .....	92
Jan Crystals .....	68
Jones, Marlin P. & Assoc. ....	100
Kantronics .....	101
Tri-Kenwood Communications, Inc. ....	7, 56, 57
Larsen Antennas .....	23
Long's Electronics .....	112
MFJ Enterprises .....	2
M&M RF Distributors .....	72
Madison Electronic Supply .....	48, 67, 68, 110
Microwave Filter, Inc. ....	76
J.W. Miller Division, Bell Industries .....	68
Oak Hill Academy Amateur Radio Session .....	63
P.C. Electronics .....	98
Palomar Engineers .....	96, 98
Pipo Communications .....	90
Radio Amateur Callbook .....	108
Radio Systems Technology, Inc. ....	108
Radio World .....	76
Ramsey Electronics .....	97
SST Electronics .....	106
Howard W. Sams & Co., Inc. ....	81
Schober Organ Corp. ....	89
Sherwood Engineering .....	108
Space Electronics .....	90
Spectronics .....	73
Spectrum International .....	102
Swan Electronics .....	30, 31
TPL Communications .....	67
Telesensory Systems, Inc. ....	63
Telrex Laboratories .....	80
Ten-Tec .....	9
Texas RF Distributors .....	44, 45
The Communication Center .....	108
Thomas Communications .....	107
Tower Master .....	89
Tri-Ex Tower Corporation .....	91
Van Gorden Engineering .....	100
Vanguard Labs .....	106
Varian, Eimac Division .....	Cover IV
Webster Associates .....	96
Western Electronics .....	108
Whitehouse, G.R. & Co. ....	94
Willcomp, Inc. ....	108
Wilson Electronics .....	95
Xitex Corporation .....	80
Yaesu Electronics Corp. ....	Cover III





Sopris, Colorado — In ETO's "back yard" — Photo by Douglas J. Martin

# ALPHA POWER... Rugged, Cool & Quiet

When you buy an ALPHA linear amplifier you make a long term investment in dependable power and operating pleasure.

You can take your ALPHA for granted — it will go on delivering that big, clean, maximum-legal-power signal no matter how tough the contest or how long the SSTV or RTTY QSO's.

We strive constantly to make every ALPHA even better. If we can't improve it, we don't change it.

**DURABILITY?** You get TWO YEARS of factory warranty protection with your new ALPHA . . . other manufacturers give you 90 days.

**CONVENIENCE?** Every ALPHA is self-contained, compact, and smooth-tuning. All 76A - 374A - 78 models can be shipped via economical, door-to-door UPS.

**VERSATILITY?** The new ALPHA 374A delivers full legal power (in any mode) on all amateur HF bands WITHOUT TUNE-UP and with excellent efficiency. (On 160M you peak the output manually; new FCC rules permit easy owner modification to restore full 10M capability, too.)

The ALPHA 78 combines the best of everything: full instant CW break-in (QSK) and NO-TUNE-UP bandchange! And of course all ALPHAs substantially exceed every applicable FCC requirement.

For detailed literature and fast delivery of your new ALPHA, contact your dealer or ETO direct. While you're at it, ask for a free copy of our brief guide, *"Everything You Always Wanted to Know About (Comparing) Linears . . . But Didn't Know Whom to Ask."*

ALPHA — Sure you can buy a cheaper linear . . . But is that really what you want?



Ehrhorn Technological Operations, Inc.

P.O. Box 708 · Cañon City, Colorado 81212 · (303) 275-1613

# SOMETHING NEW FROM LONG'S



**NEW!**



## KENWOOD TS-180S HF transceiver

With Digital Frequency Control with 4 memories & manual scanning, all solid state, 200W PEP SSB/160W DC, 160-10 meters, WWV, adaptable to 3 proposed bands, microprocessor, IF shift, noise blanker, RF AGC, Dual RIT (VFO & memory/fix), SSB, CW, & FSK, 13.8 VDC operation.

**To Be Announced**

## KENWOOD TS-120S HF transceiver

No tune up! With digital display, cooling fan, IF shift, protection for the final transistor, VOX, noise blanker, 25 KHz marker, 80-10 meters, WWV, modes: SSB and CW, 200W PEP SSB, power requirements: R.O. 7A 13.8VDC, T. 18A 13.8VDC. Size: 3 1/4" H x 9 1/4" W x 13 1/2" L.

**699.95** Call for quote.



## KENWOOD AT-120 antenna tuner

3.5 thru 29.7 MHz, input impedance: 50 ohms, output impedance: 20-300 ohms unbalanced (coax fed), max power: 150W, tuning range: 1.0:1-10:1, SO-239 connectors, SWR meter, insertion loss: less than 0.5 dB at optimum match.

**99.95** Call today.



## KENWOOD PS-30 power supply

Designed to match the TS-120S, supplies regulated 13.8 VDC at 15A continuous, 20A intermittent load with complete ease and safety due to generous heat sinks and auto. reset electronic overload trip.

**139.00** Call for quote.



## KENWOOD VFO 120

Allows the operator to work split frequencies, find a clear frequency while holding the original one. It has the new T-F set switch to prevent mis-operation in double split freq. operation and aids in quick setting of transmit freq.

**159.95** Call for quote.



## KENWOOD SP-120 speaker

Matching speaker for the TS-120S designed for home station use. A low distortion speaker unit provides clear reproduction of the TS-120s high quality auto.

**39.00** Call today.



## KENWOOD MC-45 touch tone mic

Dynamic mic with very good frequency response, omnidirectional, 500 ohm impedance, adjustable tone output level, power requirement: 8 VDC, 20 mA. Complete with coiled cord and 5 pin mic connector.

**49.00** Call today.

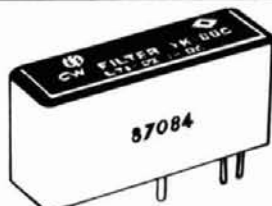

## KENWOOD YK-88C CW crystal filter

This is a 500 cycle filter for use with the TS-120S transceiver.

**59.95** Call today.



# Long's Electronics



MAIL ORDERS: P.O. BOX 11347 BIRMINGHAM, AL 35202 • STREET ADDRESS: 2808 7TH AVENUE SOUTH BIRMINGHAM, ALABAMA 35233

Remember, you can call TOLL FREE: 1-800-633-3410 in U.S.A. or call 1-800-292-8668 in Alabama for our low price quote. Store hours: 9:00 AM til 5:30 PM, Monday thru Friday.



ALL NEW

# FT-101ZD

HIGH-PERFORMANCE HF TRANSCEIVER

Today's technology, backed by a proud tradition, is yours to enjoy in the all-new FT-101ZD transceiver from YAESU. A host of new features are teamed with the FT-101 heritage to bring you a top-dollar value. See your dealer today for a "hands on" demonstration of the performance-packed FT-101ZD.

Cast front panel, plus heavy duty case

Built-in, fully adjustable, VOX circuitry

Built-in RF speech processor for more "talk power" when you need it

Built-in, threshold adjustable, noise blanker

Equipped for SSB and CW operation. Choice of wide or narrow bandwidth for CW (with optional CW filter installed)

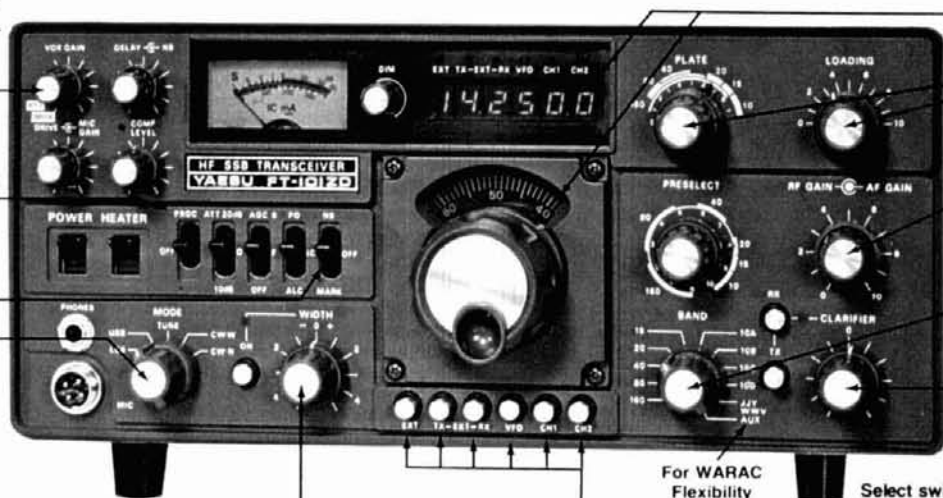

Digital plus analog frequency readout. Digital display resolution to 100 Hz

Rugged 6146B final amplifier tubes with RF negative feedback

RF and AF gain controls located on concentric shafts for operator convenience

Full band coverage: 160 through 10 meters, plus WWV/JJY (receive only)

TX, RX, or transceive frequency offset from main dial frequency

For WARAC Flexibility

Select switches for use with FV-901DM synthesized scanning VFO (option). FV-901DM provides scanners plus 40 frequency memory bank.

Continuously variable IF bandwidth: 300 Hz to 2.4 KHz

## SPECIFICATIONS

### TRANSMITTER

#### PA Input Power:

180 watts DC

#### Carrier Suppression:

Better than 40 dB

#### Unwanted Sideband Suppression:

Better than 40 dB @ 1000 Hz, 14 MHz

#### Spurious Radiation:

Better than 40 dB below rated output

#### Third Order Distortion Products:

Better than -31 dB

#### Transmitter Frequency Response:

300-2700 Hz (-6 dB)

#### Stability:

Less than 300 Hz in first 30 minutes after 10 min. warmup; less than 100 Hz after 30 minutes

over any 30 min. period

#### Negative Feedback: 6 dB @ 14 MHz

#### Antenna Output Impedance:

50-75 ohms, unbalanced

### GENERAL

#### Frequency Coverage:

Amateur bands from 1.8-29.9 MHz, plus

WWV/JJY (receive only)

#### Operating Modes:

LSB, USB, CW

#### Power Requirements:

100/110/117/200/220/234 volts AC,

50/60 Hz; 13.5 volts DC (with optional DC-DC converter)

#### Power Consumption:

AC 117V: 75 VA receive (65 VA HEATER OFF)

285 VA transmit; DC 13.5V: 5.5 amps receive

(1.1 amps HEATER OFF), 21 amps transmit

#### Size:

345 (W) x 157 (H) x 326 (D) mm

#### Weight:

Approximately 15 kg.

#### COMPATIBLE WITH

FT-901DM ACCESSORIES

### RECEIVER

#### Sensitivity:

0.25 uV for S/N 10 dB

#### Selectivity:

2.4 KHz at 6 dB down, 4.0 KHz at 60 dB down

(1.66 shape factor); Continuously variable between

300 and 2400 Hz (-6 dB); CW (with optional CW filter installed):

600 Hz at 6 dB down, 1.2 KHz at 60 dB down (2:1 shape factor)

#### Image Rejection:

Better than 60 dB (160-15 meters); Better than

50 dB (10 meters)

#### IF Rejection:

Better than 70 dB (160, 80, 20-10 m); Better

than 60 dB (40 m)

#### Audio Output Impedance:

4-16 ohms

#### Audio Output Power:

3 watts @10% THD (into 4 ohms)



Price And Specifications Subject To Change Without Notice Or Obligation

YAESU  
*The radio.*



379X

YAESU ELECTRONICS CORP., 15954 Downey Ave., Paramount, CA 90723 ● (213) 633-4007

YAESU ELECTRONICS Eastern Service Ctr., 9812 Princeton-Glendale Rd., Cincinnati, OH 45246

# From transistor to 25kW is one easy step with EIMAC.

## EIMAC high-gain tetrode and cavity combination for FM and TV.

The new EIMAC 8990 and companion CV-2200 cavity amplifier are expressly intended for single-tube 25 kW FM and TV service. This tough tetrode exhibits a power gain over 20 dB and has a rated anode dissipation of 20 kW. It's also ideally suited to VHF-TV linear service, thanks to the new low-loss internal structure.

EIMAC's 8989 is a similar tetrode, rated for 10 or 15 kW FM service in the CV 2210 cavity. The 8989 is suitable for VHF-TV service as well.

## For complete information:

Get a copy of EIMAC's Quick Reference Catalog and Data Sheets on the 8989 and 8990 from Varian, EIMAC Division, 301 Industrial Way, San Carlos, California 94070. Telephone (415) 592-1221. Or contact any of the more than 30 Varian Electron Device Group Sales Offices throughout the world.

For more information on Varian's CTC Transistors operating in the 88 to 108 MHz range, contact Varian, CTC Division, Telephone (415) 592-9390.

## Tomorrow's new generation today.

EIMAC's 8989 and 8990 new-generation tubes augment the 4CX5000A, 4CX10000A, and 4CX15000A in today's new equipments. High power gain, improved electrical stability and low internal inductance combine to provide tomorrow's power tube today.

